MARVEL COMICS
1992 MARVEL ENT GROUP, INC.
DEAD MAN'S HAND part
1.25 US
$1.50 CAN
307
AUG
UK 85p
APPROVED BY THE COMICS CODE
AUTHORITY
DAREDEVIL
THE MAN WITHOUT FEAR!
30TH ANNIVERSARY
1962 1992
THE AMAZING SPIDER-MAN
JOKER

THE ADVENTURES OF APPLE AND CINNAMAN

DEFENDERS OF THE SPRINKLES #3

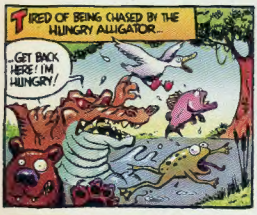

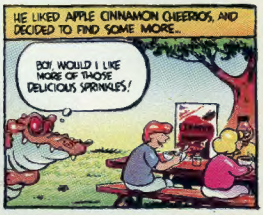

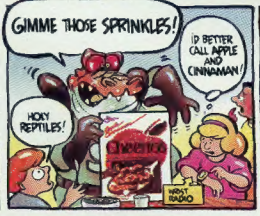

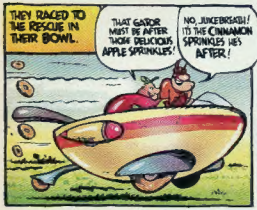

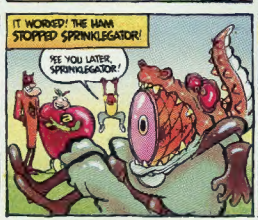

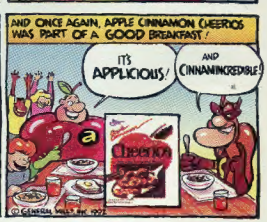

A CHILDHOOD ACCIDENT STOLE HIS SIGHT, BUT, INCREDIBLY, IT ENDOWED YOUNG MATT MURDOCK WITH RADAR VISION AND HEIGHTENED SENSES. ARMED ONLY WITH HIS ATHLETIC PROWESS, BILLY CLUB, AND INDOMITABLE COURAGE, MATT BATTLES INJUSTICE AS A CRIMSON-CLAD GLADIATOR!

STAN LEE PRESENTS: # DAREDEVIL, THE MAN WITHOUT FEAR!

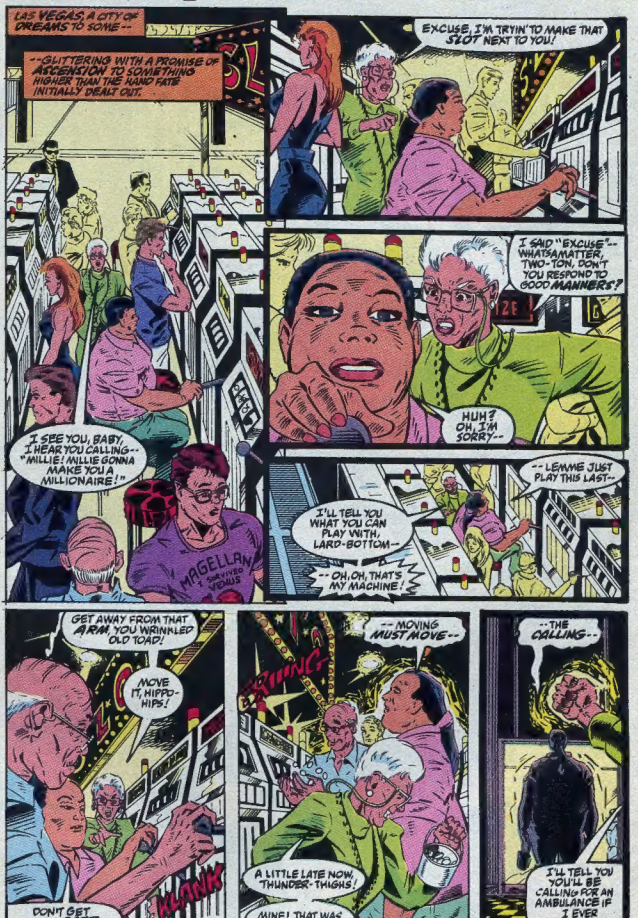

DAREDEVIL® Vol. 1, No. 307, August, 1992. (ISSN# 0279-8271) Published by MARVEL COMICS, Terry Stewart, President. Stan Lee, Publisher. Michael Hobson, Group Vice President, Publishing. OFFICE OF PUBLICATION: 387 PARK AVENUE SOUTH, NEW YORK, N.Y. 10016. **SECOND CLASS POSTAGE PAID AT NEW YORK, N.Y. AND AT ADDITIONAL MAILING OFFICES.** Published monthly. Copyright © 1992 Marvel Entertainment Group, Inc. All rights reserved. Price $1.25 per copy in the U.S. and $1.50 in Canada. Subscription rate for 12 issues: U.S. $15.00, Canadian subscribers must add $8.00 for postage and GST. GST #R127032852. Foreign $27.00. No similarity between any of the names, characters, persons, and/or institutions in this magazine with those of any living or dead person or institution is intended, and any such similarity which may exist is purely coincidental. This periodical may not be sold except by authorized dealers and is sold subject to the condition that it shall not be sold or distributed with any part of its cover or markings removed, nor in a mutilated condition. DAREDEVIL (including all prominent characters featured in this issue and the distinctive likenesses thereof) is a trademark of MARVEL ENTERTAINMENT GROUP, INC. **POSTMASTER: SEND ADDRESS CHANGES TO DAREDEVIL, c/o MARVEL COMICS, 9TH FLOOR, 387 PARK AVENUE SOUTH, NEW YORK, N.Y. 10016. Printed in The U.S.A.**

THE REALITY IS HARSHER.
"IT HAS BEEN A LONG WAIT, CHILD, I KNOW..."
GREED DOMINATES SO THAT NO MATTER HOW MUCH IS HAD, MORE IS WANTED.
...LIVING THE LIE OF A NORMAL EXISTENCE UNTIL THE SUMMONING, UNTIL THE HAND HAD NEED OF YOU!
OUR FUNG SHUI MEN DESIGNED THIS ROOM FOR A NIGHT JUST SUCH AS THIS--
--POSITIONING THE DOORS AND WINDOWS TO DRAW IN THE NEGATIVE ENERGY FROM THE DRAGONS' DENS IN THE HILLS!
A VICIOUS CYCLE WHERE GAMBLING IN ALL ITS FORMS BECOMES THE VERY EVIL VICE IT'S ALWAYS BEEN WARNED TO BE, AND ONLY THE HOUSE WINS IN THE END.
RECEIVE THEIR FOUL SACRAMENT--
UNDER THE NEON LIGHTS, A DARK RITUAL PLAYED OUT ONCE MORE...

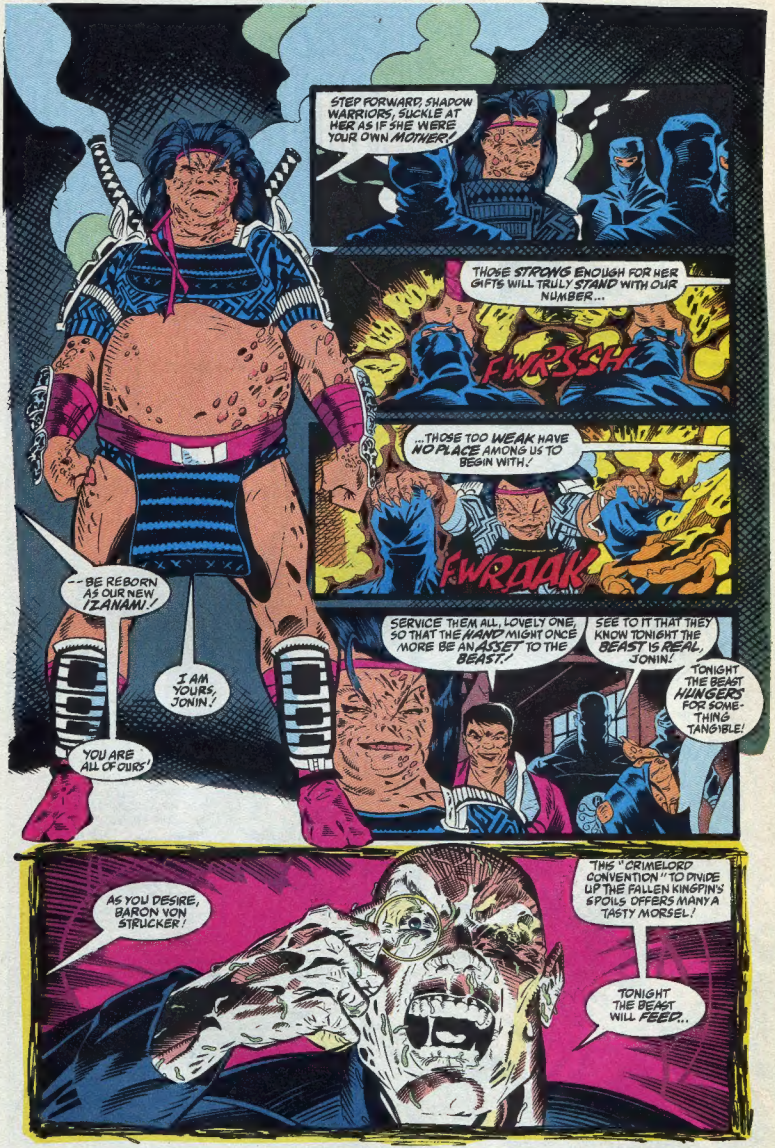
STEP FORWARD, SHADOW WARRIORS, SUCKLE AT HER AS IF SHE WERE YOUR OWN MOTHER!
THOSE STRONG ENOUGH FOR HER GIFTS WILL TRULY STAND WITH OUR NUMBER...
FWRSSH
...THOSE TOO WEAK HAVE NO PLACE AMONG US TO BEGIN WITH!
FWRAAK
--BE REBORN AS OUR NEW IZANAMI!
I AM YOURS, JONIN!
YOU ARE ALL OF OURS!
SERVICE THEM ALL, LOVELY ONE, SO THAT THE HAND MIGHT ONCE MORE BE AN ASSET TO THE BEAST!
SEE TO IT THAT THEY KNOW TONIGHT THE BEAST IS REAL, JONIN!
TONIGHT THE BEAST HUNGERS FOR SOMETHING TANGIBLE!
AS YOU DESIRE, BARON VON STRUCKER!
THIS "CRIMELORD" CONVENTION TO DIVIDE UP THE FALLEN KINGPIN'S SPOILS OFFERS MANY A TASTY MORSEL!
TONIGHT THE BEAST WILL FEED...

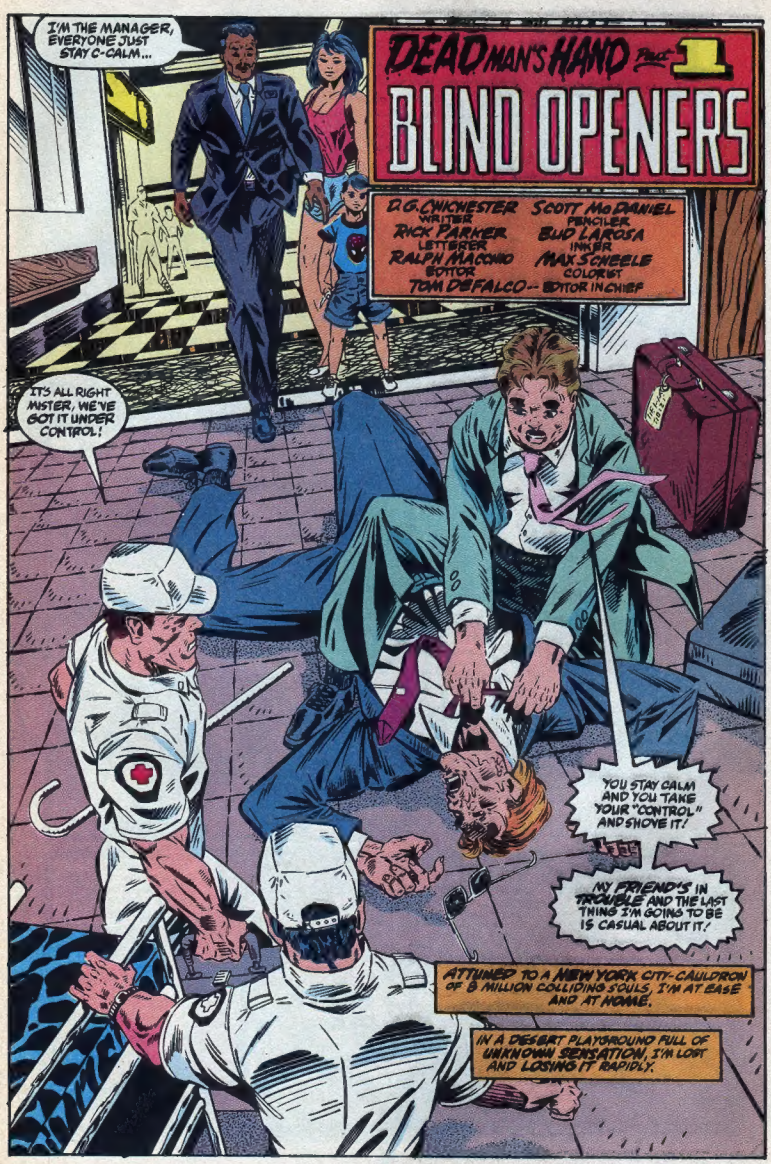
I'M THE MANAGER, EVERYONE JUST STAY C-CALM...
DEAD MAN'S HAND PART 1
BLIND OPENERS
D.G. CHICHESTER WRITER
SCOTT McDANIEL PENCILER
RICK PARKER LETTERER
BUD LaROSA INKER
RALPH MACCHIO EDITOR
MAX SCHEELE COLORIST
TOM DEFALCO -- EDITOR IN CHIEF
IT'S ALL RIGHT MISTER, WE'VE GOT IT UNDER CONTROL!
YOU STAY CALM AND YOU TAKE YOUR "CONTROL" AND SHOVE IT!
MY FRIEND'S IN TROUBLE AND THE LAST THING I'M GOING TO BE IS CASUAL ABOUT IT!
ATTUNED TO A NEW YORK CITY-CAULDRON OF 8 MILLION COLLIDING SOULS, I'M AT EASE AND AT HOME.
IN A DESERT PLAYGROUND FULL OF UNKNOWN SENSATION, I'M LOST AND LOSING IT RAPIDLY.

JUST WHEN YOU THOUGHT THEY COULDN'T GET ANY BIGGER OR BETTER.

ADVERTISEMENT

WAKE UP MARVEL MANIACS, MARVEL UNIVERSE SERIES III TRADING CARDS HAVE ALREADY HIT YOUR FRIENDLY NEIGHBORHOOD STORE SHELVES. BIGGER? YOU BET. OUR EXPANDED 200-CARD LINEUP

FEATURES SOME REALLY GREAT NEW CARD CATEGORIES AND CHARACTERS. BETTER? WITH BOLD NEW ORIGINAL GRAPHICS AND FIVE NEW HOLOGRAMS, EACH IN A DIFFERENT COLOR FOIL, THIS SET IS AWESOME.

NOW THAT YOU KNOW HOW COOL THESE CARDS ARE, THE LAST THING YOU NEED IS FOR SOME KID FROM DOWN THE STREET TO BEAT YOU TO 'EM. BE BIGGER. BE BETTER. BE FIRST.

MARVEL SERIES III UNIVERSE™

TM and © 1992 Marvel Entertainment Group, Inc. All Rights Reserved.

SkyBox

© SkyBox 1992. Produced and distributed exclusively by SkyBox International

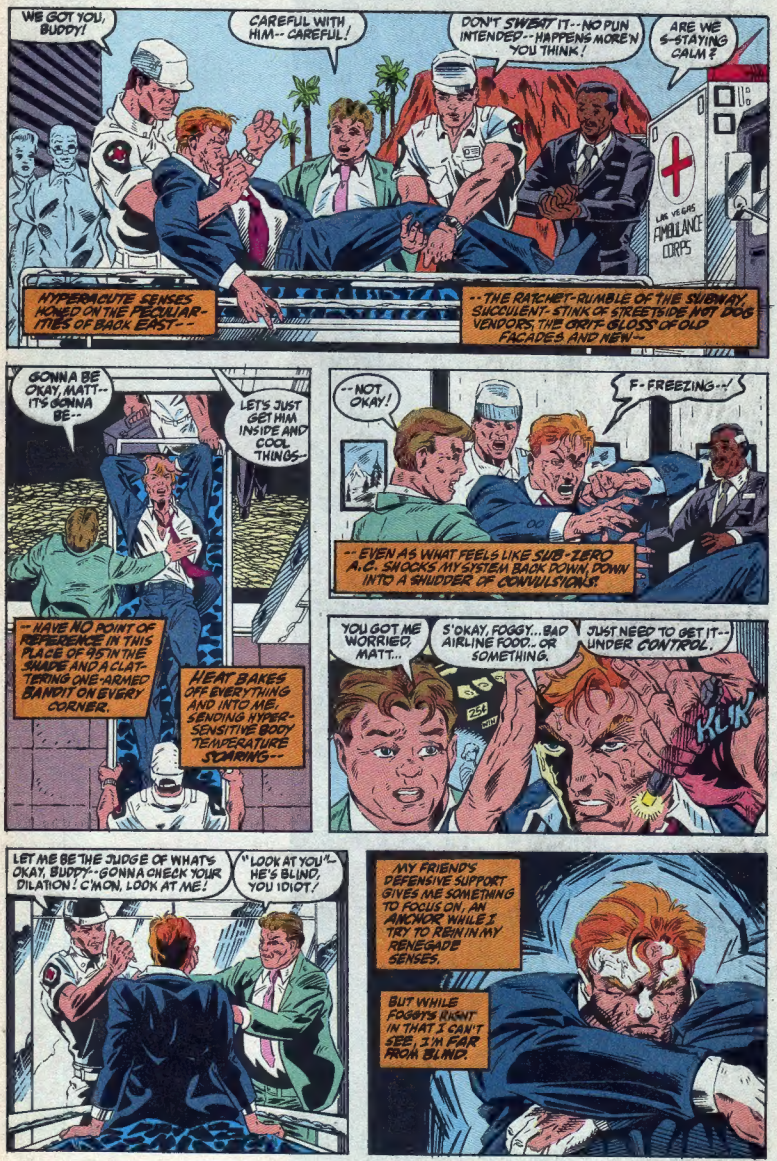
WE GOT YOU, BUDDY!
CAREFUL WITH HIM-- CAREFUL!
DON'T SWEAT IT-- NO PUN INTENDED-- HAPPENS MORE'N YOU THINK!
ARE WE S-STAYING CALM?
LAK VEGAS AMBULANCE CORPS
HYPERACUTE SENSES HONED ON THE PECULIARITIES OF BACK EAST--
--THE RATCHET-RUMBLE OF THE SUBWAY, SUCCULENT-STINK OF STREETSIDE HOT DOG VENDORS, THE GRIT-GLOSS OF OLD FACADES AND NEW--
GONNA BE OKAY, MATT-- IT'S GONNA BE--
LET'S JUST GET HIM INSIDE AND COOL THINGS--
--HAVE NO POINT OF REFERENCE IN THIS PLACE OF 95°IN THE SHADE AND A CLATTERING ONE-ARMED BANDIT ON EVERY CORNER.
HEAT BAKES OFF EVERYTHING AND INTO ME, SENDING HYPER-SENSITIVE BODY TEMPERATURE SOARING--
--NOT OKAY!
F-FREEZING--!
--EVEN AS WHAT FEELS LIKE SUB-ZERO A.C. SHOCKS MY SYSTEM BACK DOWN, DOWN INTO A SHUDDER OF CONVULSIONS!
YOU GOT ME WORRIED, MATT...
S'OKAY, FOGGY... BAD AIRLINE FOOD.. OR SOMETHING.
JUST NEED TO GET IT-- UNDER CONTROL.
KLIK
LET ME BE THE JUDGE OF WHAT'S OKAY, BUDDY!--GONNA CHECK YOUR DILATION! C'MON, LOOK AT ME!
"LOOK AT YOU"-- HE'S BLIND, YOU IDIOT.
MY FRIEND'S DEFENSIVE SUPPORT GIVES ME SOMETHING TO FOCUS ON, AN ANCHOR WHILE I TRY TO REIN IN MY RENEGADE SENSES.
BUT WHILE FOGGY'S RIGHT IN THAT I CAN'T SEE, I'M FAR FROM BLIND.

IT'S A HIT!

Bottom of the 10th, two outs, bases loaded, and the league's best hitter is at the plate. Will he take your screwball downtown? Or will you blow him away with your awesome fastball? Find out when you play Extra Innings, the amazing new baseball game for Super NES.

Select your starting lineup based on who's hot and who's not. With Extra Innings, you call the shots and control the action: the spin on the curveball, your batter's slugging power, even your player's dive for a shot up the middle.

When you play Extra Innings, you can put on a hit and run, take a long lead off first, or nail a base runner at the plate on a sacrifice fly. Play like the pros as you fight for a 12-team league pennant. And remember, statistics are updated and available on every player. You even select the stadium — air dome, midsize, or high-walled. Every choice changes the game.

There's never been a baseball game like Extra Innings. Eight different playing options, including two-player mode and all-star team competition, make this the hit of the season. Extra Innings. It's a home run!

Bases loaded, full-count

Pop fly to left field

Official Nintendo Seal of Quality

LICENSED FOR PLAY BY Nintendo

SONY IMAGESOFT

Extra Innings™ is distributed by Sony Imagesoft Inc., 9200 Sunset Boulevard, Suite 820, Los Angeles, CA 90069. "Extra Innings", "Sony Imagesoft", and "Imagesoft" are trademarks of Sony Imagesoft Inc. Extra Innings™ was developed by Sony Music Entertainment (Japan) Inc. ©1991 Sony Music Entertainment (Japan) Inc. Nintendo, Super Nintendo Entertainment System and the Official Seals are registered trademarks of Nintendo of America Inc. ©1991 Nintendo of America Inc.

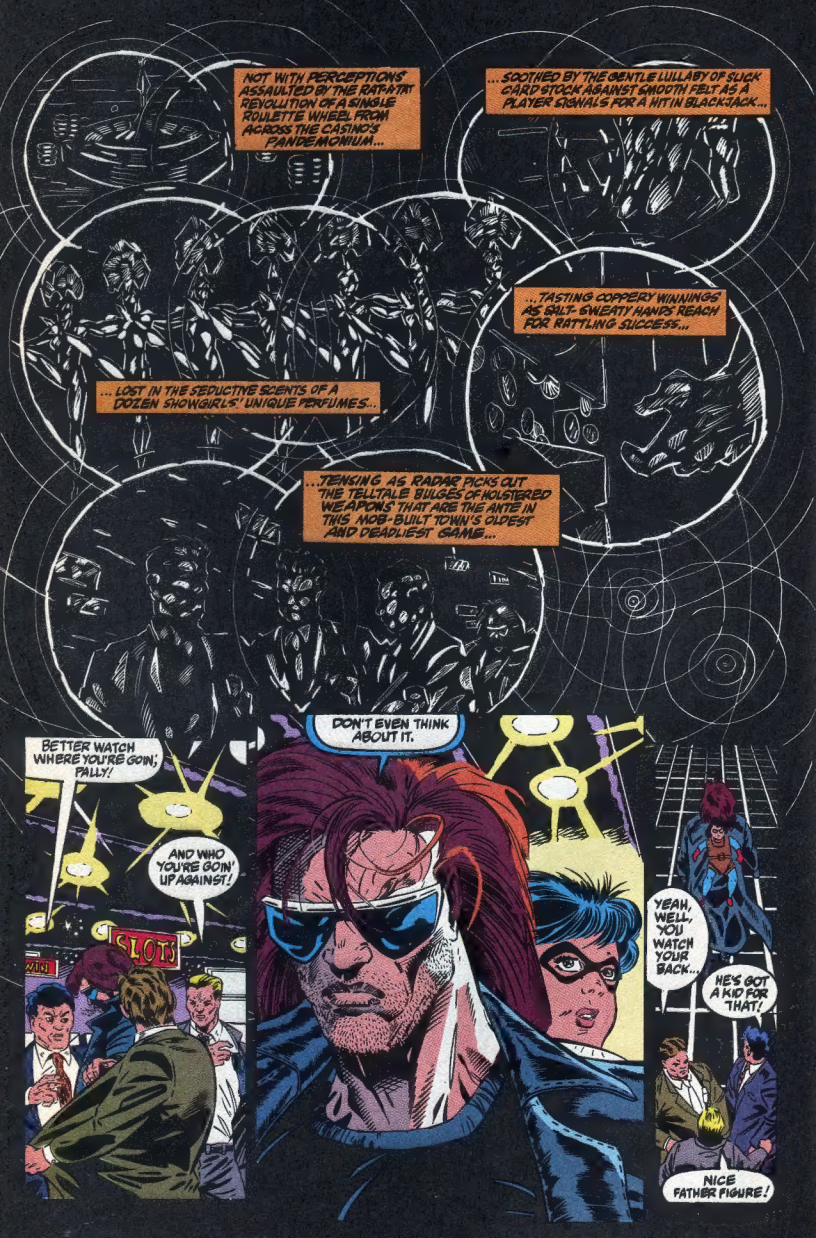
NOT WITH PERCEPTIONS ASSAULTED BY THE RAT-A-TAT REVOLUTION OF A SINGLE ROULETTE WHEEL FROM ACROSS THE CASINO'S PANDEMONIUM...
...SOOTHED BY THE GENTLE LULLABY OF SLICK CARD STOCK AGAINST SMOOTH FELT AS A PLAYER SIGNALS FOR A HIT IN BLACKJACK...
...TASTING COPPERY WINNINGS AS SALT-SWEATY HANDS REACH FOR RATTLING SUCCESS...
...LOST IN THE SEDUCTIVE SCENTS OF A DOZEN SHOWGIRLS' UNIQUE PERFUMES...
...SENSING AS RADAR PICKS OUT THE TELLTALE BULGES OF HOLSTERED WEAPONS THAT ARE THE ANTE IN THIS MOB-BUILT TOWN'S OLDEST AND DEADLIEST GAME...
BETTER WATCH WHERE YOU'RE GOIN', FALLY!
AND WHO YOU'RE GOIN' UP AGAINST!
DON'T EVEN THINK ABOUT IT.
YEAH, WELL, YOU WATCH YOUR BACK...
HE'S GOT A KID FOR THAT!
NICE FATHER FIGURE!

DRINK UP-- SALT WATER AND FRUIT JUICE, BRING YOUR INTERNAL LEVELS BACK TO NORMAL FROM THE HEAT!
IT HAS A VERY C-CALMING EFFECT...
THERE A PROBLEM HERE?
N-NO, Mr. DERAGON, NO PROBLEM... P-PLEASE DON'T THINK THERE'S A PROBLEM...
Mr. DERAGON? I'M FRANKLIN NELSON, THIS is MY ASSOCIATE, MATTHEW MURDOCK!
THE NEW YORK FIRST-- AHEM. OUR LEGAL REPRESENTATION FROM THE EAST COAST!
DELIGHTED, GENTLEMEN, DELIGHTED--AIN'T WE, JOEY?
DELIGHTED.
I SEE YOU BROKE YOUR GLASSES, Mr. MURDOCK--WE'LL TAKE CARE A THAT FOR YOU! FROM NOW ON, YOU'RE IN OUR HANDS, AND WE'RE IN YOURS!
WE WON'T LET YOU DOWN, SIR-- WE'RE LOOKING FORWARD TO DISCUSSING YOUR CASE!
YEAH. LOOKING FORWARD.
I TRY AND SHARE FOGGY'S ENTHUSIASM... I DID WHEN IT WAS HIGH ROLLERS LOOKING TO DROP DOLLARS ON TWO N.Y.C. ADVOCATES ON THE COMEBACK TRAIL.
BUT RADAR DOESN'T LIE-- DERAGON AND HIS ASSOCIATES ARE PACKING MORE THAN GOOD INTENTIONS.
HIGH ROLLERS HAVE JUST BECOME HIGH STAKES.
MORE'S GOING ON IN LAS VEGAS THAN MEETS THE EYE-- PARDON THE EX-PRESSION--

— AND I DON'T NEED ENHANCED VISION TO KNOW THAT NONE OF IT'S VERY GOOD!
WHAT'S THE PROBLEM, OFFICER? END OF THE LINE, NEEDED A PLACE TO PULL MYSELF TOGETHER!
NOT HERE YOU'RE NOT! WHOLE SETUP'S UNDER INVESTIGATION!
SICK STUFF. SOME KIND OF RITUAL NINJA CULT THING, WHO KNOWS? ROOM FULLA BODY PARTS!
SOUNDS NASTY.
I GUESS I'LL BE NEEDING SOMEWHERE ELSE TO HOLE UP THEN.
CAT
WHAT'S IT YOU'RE HAULING?
OH, NOTHING MUCH. JUST BODY PARTS.
HA-HA, VERY FUNNY! MOVE IT OUT, CLOWN!
HA-HA.
VERY FUNNY...

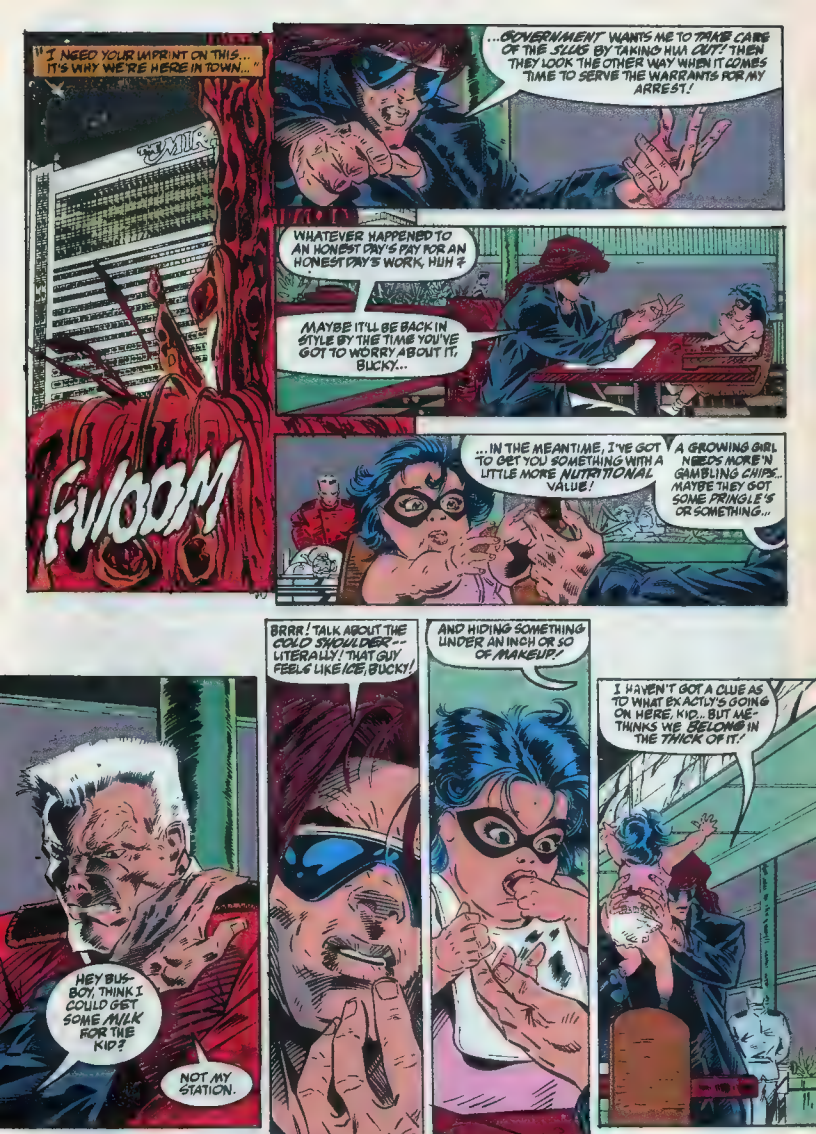
"I NEED YOUR IMPRINT ON THIS... IT'S WHY WE'RE HERE IN TOWN..."
...GOVERNMENT WANTS ME TO TAKE CARE OF THE SLUG BY TAKING HIM OUT? THEN THEY LOOK THE OTHER WAY WHEN IT COMES TIME TO SERVE THE WARRANTS FOR MY ARREST!
WHATEVER HAPPENED TO AN HONEST DAY'S PAY FOR AN HONEST DAY'S WORK, HUH?
MAYBE IT'LL BE BACK IN STYLE BY THE TIME YOU'VE GOT TO WORRY ABOUT IT, BUCKY...
FWOOM
...IN THE MEANTIME, I'VE GOT TO GET YOU SOMETHING WITH A LITTLE MORE NUTRITIONAL VALUE!
A GROWING GIRL NEEDS MORE'N GAMBLING CHIPS... MAYBE THEY GOT SOME PRINGLE'S OR SOMETHING...
HEY BUS-BOY, THINK I COULD GET SOME MILK FOR THE KID?
NOT MY STATION.
BRRR! TALK ABOUT THE COLD SHOULDER— LITERALLY! THAT GUY FEELS LIKE ICE, BUCKY!
AND HIDING SOMETHING UNDER AN INCH OR SO OF MAKEUP!
I HAVEN'T GOT A CLUE AS TO WHAT EXACTLY'S GOING ON HERE, KID... BUT ME-THINKS WE BELONG IN THE THICK OF IT!

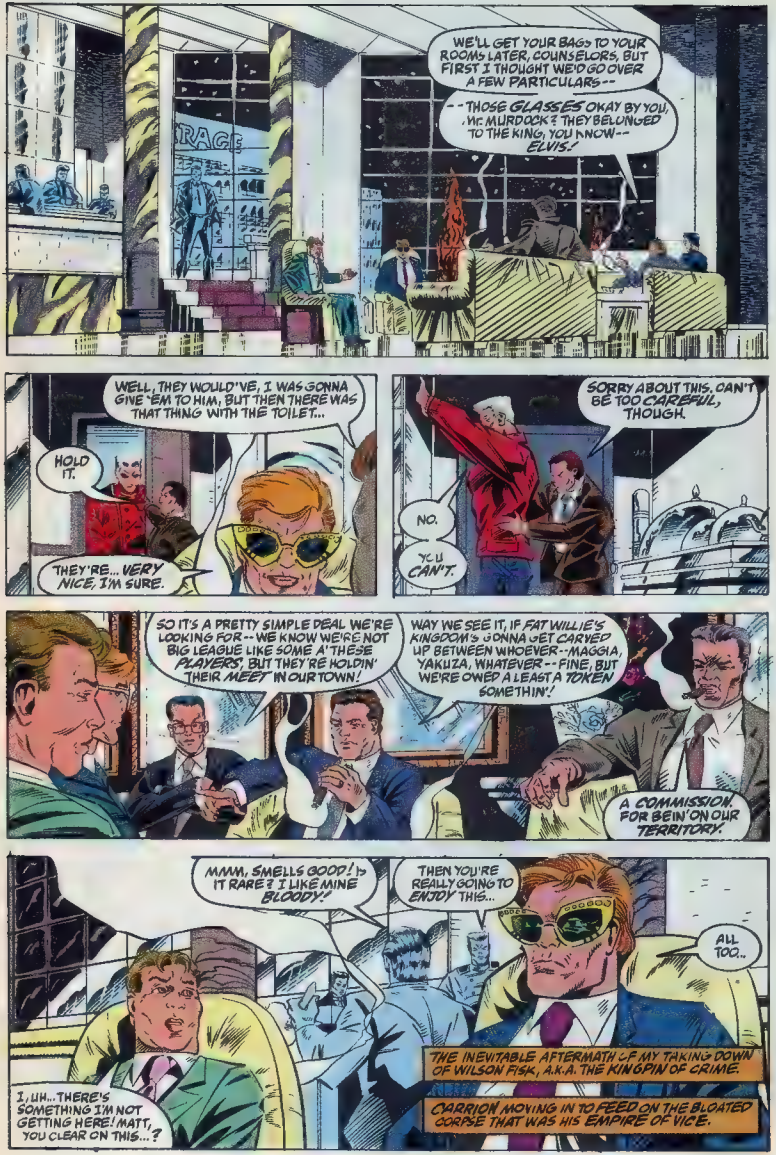
WE'LL GET YOUR BAGS TO YOUR ROOMS LATER, COUNSELORS, BUT FIRST I THOUGHT WE'D GO OVER A FEW PARTICULARS--
--THOSE GLASSES OKAY BY YOU, MR. MURDOCK? THEY BELONGED TO THE KING, YOU KNOW--ELVIS!
WELL, THEY WOULD'VE, I WAS GONNA GIVE 'EM TO HIM, BUT THEN THERE WAS THAT THING WITH THE TOILET...
HOLD IT.
THEY'RE... VERY NICE, I'M SURE.
SORRY ABOUT THIS. CAN'T BE TOO CAREFUL, THOUGH.
NO.
YOU CAN'T.
SO IT'S A PRETTY SIMPLE DEAL WE'RE LOOKING FOR-- WE KNOW WE'RE NOT BIG LEAGUE LIKE SOME A' THESE PLAYERS, BUT THEY'RE HOLDIN' THEIR MEET IN OUR TOWN!
WAY WE SEE IT, IF FAT WILLIE'S KINGDOM'S GONNA GET CARVED UP BETWEEN WHOEVER--MAGGIA, YAKUZA, WHATEVER-- FINE, BUT WE'RE OWED A LEAST A TOKEN SOMETHIN'!
A COMMISSION, FOR BEIN' ON OUR TERRITORY.
MMM, SMELLS GOOD! IS IT RARE? I LIKE MINE BLOODY!
THEN YOU'RE REALLY GOING TO ENJOY THIS...
ALL TOO..
I, UH... THERE'S SOMETHING I'M NOT GETTING HERE! MATT, YOU CLEAR ON THIS...?
THE INEVITABLE AFTERMATH OF MY TAKING DOWN OF WILSON FISK, A.K.A. THE KINGPIN OF CRIME.
CARRION MOVING IN TO FEED ON THE BLOATED CORPSE THAT WAS HIS EMPIRE OF VICE.

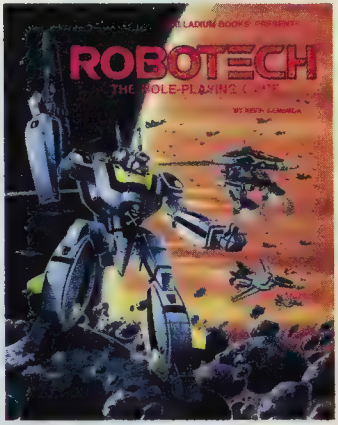

A Role-Playing Megaverse®

- Robotech™
- Mechanoids®
- Teenage Mutant Ninja Turtles®
- Heroes Unlimited™
- Ninjas & Superspies™
- Beyond the Supernatural™
- Palladium® RPG (fantasy)
- RECON®(military)
- Rifts®(cosmic sf adventure)
- And other role-playing games

Worlds of Adventure ...

Palladium Books® produces some of the most popular role-playing games ever. From super powered heroes and Ninja Turtles to slayers of the supernatural and masters of super- science and magic.

Player characters can be robots, cyborgs, mutants, aliens, wizards, warriors, cyber-knights, superninja, superspies, psychic investigators (possessing psionic powers), dragons (yes dragons!), elves, wolfen, and dozens of other superhuman heroes!

But that's not all ...

Palladium's role-playing games all use **one** basic set of rules. This means once you learn one of our games you can play any of them!

Best of all, you can easily bring characters from one game world into any of our other games! In fact, **Rifts** combines all of our games into one gigantic, multi-dimensional extravaganza.

As if this were not enough, all of **Palladium's** games are sturdy, 8 1/2 by 11 paperback books; easy to carry, easy to use, and easy to store on a shelf.

Illustrators include Richard Corben, James Steranko, Kevin Eastman, Peter Laird, Steve Bissette, Denis Cowan, Steve Hickman, Mike Gustovich, Kevin Long, and Keith Parkinson.

We suggest role-playing games for readers 12 and older.

Where can you find these Palladium® RPGs?

Most comic book stores and hobby shops carry at least some of our role-playing game books and can order the ones they don't currently have in stock. Or directly from Palladium Books®.

To read about Palladium's entire game line and ROBOTECH videocassettes, send 50 cents for our 24 page catalog to:

Palladium Books,® 5926 Lonyo Ave., Detroit, MI 48210, Dept. M.

Copyright © 1992 Kevin Siembieda
Teenage Mutant Ninja Turtles® is a registered trademark owned and licensed by Mirage Studios. Robotech™ is a trademark of Harmony Gold USA, Inc. Palladium Books®, Rifts®, Mechanoids®, Megaverse®, and RECON® are registered trademarks owned by Kevin Siembieda. Other titles are trademarks of Kevin Siembieda.

WHAT'RE YOU BOYS JERKING MY CHAIN FOR?
WE KNOW YOU DONE WORK FOR FISK, NELSON, THAT'S WHY WE HIRED YOU! WE NEEDED A BIG SHOT MOB LAWYER TO GIVE US CLOUT WITH THESE PEOPLE!
I MEAN, WHAT'S NEXT--YOU WERE ONLY DOIN' LEGIT LEGAL EAGLE STUFF FOR BIG WILLIE?
AS A MATTER OF FACT, UM -- YES! AND ONCE I REALIZED WHO I WAS WORKING FOR I, UH -- QUIT!
LOOK, MR. DERAGON, THERE'S OBVIOUSLY BEEN A TERRIBLE MISUNDERSTANDING HERE! BUT I'M CERTAIN IF WE WORK TOGETHER, WE CAN AVOID THINGS TURNING INTO A MAJOR PROBLEM FOR ALL--
WHAT'S WITH THIS BUSTIN' OUR CHOPS? WHAT'S THE PROBLEM?
THE ANSWER COMES AS MY SENSES REALIGN TO PICK OUT THE BITTER SCENT OF GREASEPAINT CLOYING AROUND AN IDENTIFYING HEART-BEAT--
KRNNK
JERK! WHATTA YOU THINK YOU'RE--
--BEATING A HEARTLESS RHYTHM IN THE CHEST OF A HITMAN NAMED TOMBSTONE.
I'M THE PROBLEM.

THRAASH
AAIEEEE!
THWUK
IN PAIN?
LET ME PUT YOU OUT OF YOUR MISERY.
KBLAAM
BAAM
BAAM
WHAT IS IT, FOGGY? WHAT'S HAPPENING?
MATT, LOOK OUT, YOU'RE DRAGGING US BOTH DOWN!
THAT'S THE IDEA, BUDDY... SORRY!
HE AIN'T STOPPIN'! S.O.B.'S HARD AS A ROCK!
KTAAM
KRTOW
HARD AS MARBLE. COLD AS ICE.

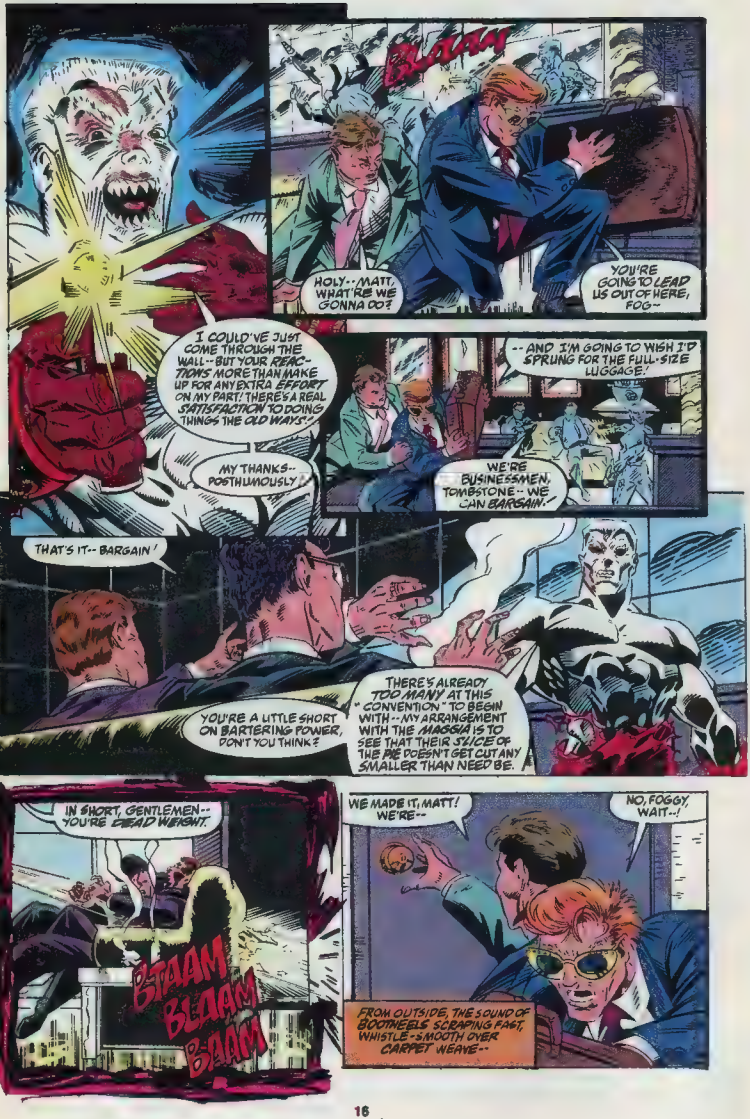
BLAAM
HOLY-- MATT, WHAT'RE WE GONNA DO?
YOU'RE GOING TO LEAD US OUT OF HERE, FOG--
I COULD'VE JUST COME THROUGH THE WALL-- BUT YOUR REACTIONS ARE MORE THAN MAKE UP FOR ANY EXTRA EFFORT ON MY PART! THERE'S A REAL SATISFACTION TO DOING THINGS THE OLD WAYS!"
MY THANKS-- POSTHUMOUSLY
-- AND I'M GOING TO WISH I'D SPRUNG FOR THE FULL-SIZE LUGGAGE!
WE'RE BUSINESSMEN, TOMBSTONE-- WE CAN BARGAIN!
THAT'S IT-- BARGAIN!
YOU'RE A LITTLE SHORT ON BARTERING POWER, DON'T YOU THINK?
THERE'S ALREADY TOO MANY AT THIS "CONVENTION" TO BEGIN WITH-- MY ARRANGEMENT WITH THE MAGGIA IS TO SEE THAT THEIR SLICE OF THE PIE DOESN'T GET CUT ANY SMALLER THAN NEED BE.
IN SHORT, GENTLEMEN-- YOU'RE DEAD WEIGHT!
BLAAM BLAAM BLAAM
WE MADE IT, MATT! WE'RE--
NO, FOGGY, WAIT--!
FROM OUTSIDE, THE SOUND OF BOOTHEELS SCRAPING FAST, WHISTLE-SMOOTH OVER CARPET WEAVE--

BASKET-BRAWL!

IT'S A SLAM DUNK!

ARCADE ACTION AT HOME!

GET READY FOR AN ALL-OUT BASKET*BRAWL*.

DON'T MISS *THIS* HALF-TIME SHOW.

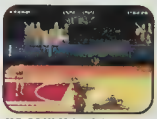

NO FOULS! KNOCK YOUR OPPONENT'S BLOCK OFF!

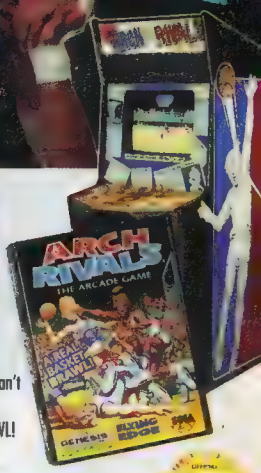

Arch Rivals®: The Arcade Game brings all its hard-hitting, slam-dunking "in your face" arcade action into your home! This is basketball where breaking the rules is part of the rules! If you can't block a shot - knock your opponents block off! But you still need real B-ball skills like passing, shooting, slam dunks, 3-pointers and more! Arch Rivals isn't just basketball...it's a basket*BRAWL*!

SEGA GENESIS

FLYING EDGE
A Division of Acclaim Entertainment, Inc.

SEGA

Arch Rivals® © 1989, 1992 Licensed from and trademark of Midway Manufacturing Company Sega™ and Genesis™ are trademarks of Sega Enterprises Ltd Flying Edge™ is a trademark of Acclaim Entertainment, Inc © 1992 Acclaim Entertainment, Inc. All rights reserved

KEGRASH
ROOM FULLA DEAD WISEGUYS, GUNSMOKE SO THICK YOU CAN CHOKE ON IT-- I DON'T KNOW JUST WHAT THE STORY IS HERE--
-- ON A COLLISION COURSE.
WATCH YOURSELF, FOGGY!
TOUGH CHOICE, PAL-- CONCUSSION THERE OR HEADACHE HERE! MY APOLOGIES, AND I BUY THE ASPIRIN!
KSAHK
THWAK
THWAK
-- BUT YOU'RE GONNA BE THE ONE TO PAY FOR IT!
HURTS, DON'T THEY? STUN DISCS, SPENT-URANIUM CORES SURROUNDED BY--
-- WELL, USUALLY THEY HURT!
I'LL SHOW YOU HURT.
TIME TO SLIP INTO SOMETHING MORE COMFORTABLE...

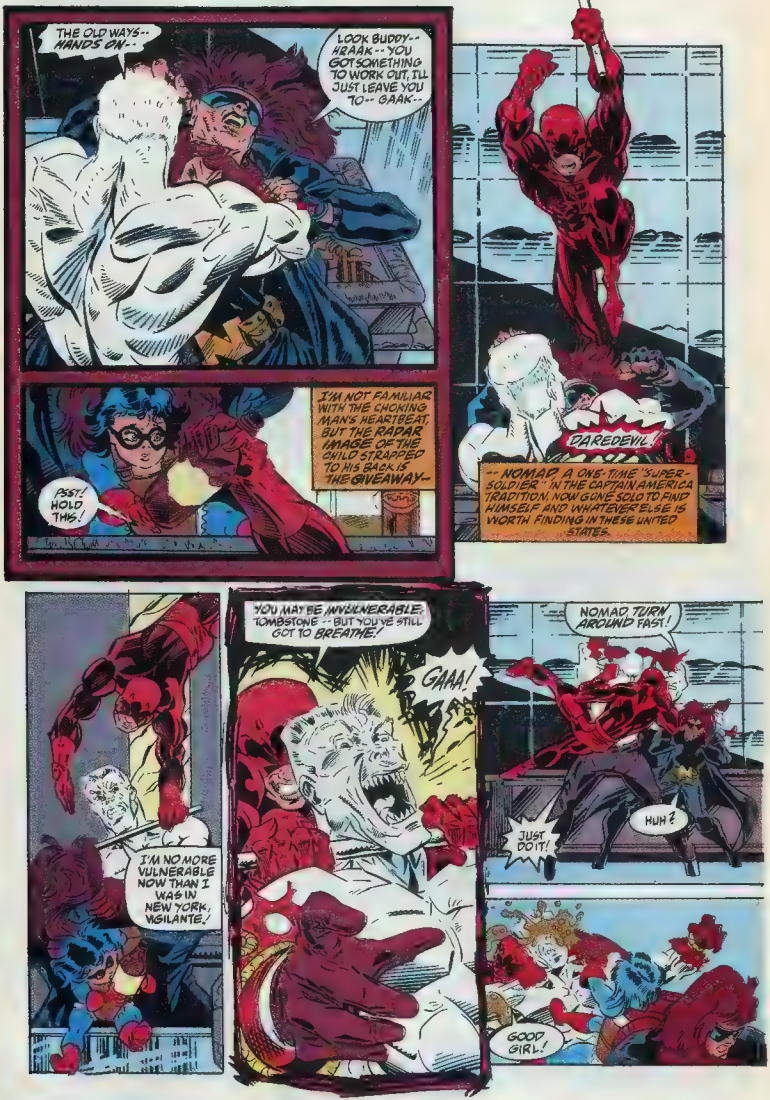
THE OLD WAYS-- HANDS ON--
LOOK BUDDY-- HRAAK-- YOU GOT SOMETHING TO WORK OUT, I'LL JUST LEAVE YOU TO-- GAAK--
DAREDEVIL!
-- NOMAD, A ONE-TIME "SUPER-SOLDIER" IN THE CAPTAIN AMERICA TRADITION, NOW GONE SOLO TO FIND HIMSELF AND WHATEVER ELSE IS WORTH FINDING IN THESE UNITED STATES.
I'M NOT FAMILIAR WITH THE CHOKING MAN'S HEARTBEAT, BUT THE RADAR IMAGE OF THE CHILD STRAPPED TO HIS BACK IS THE GIVEAWAY--
PSST! HOLD THIS!
I'M NO MORE VULNERABLE NOW THAN I WAS IN NEW YORK, VIGILANTE!
YOU MAY BE INVULNERABLE, TOMBSTONE -- BUT YOU'VE STILL GOT TO BREATHE!
GAAA!
NOMAD, TURN AROUND FAST!
JUST DO IT!
HUH?
GOOD GIRL!

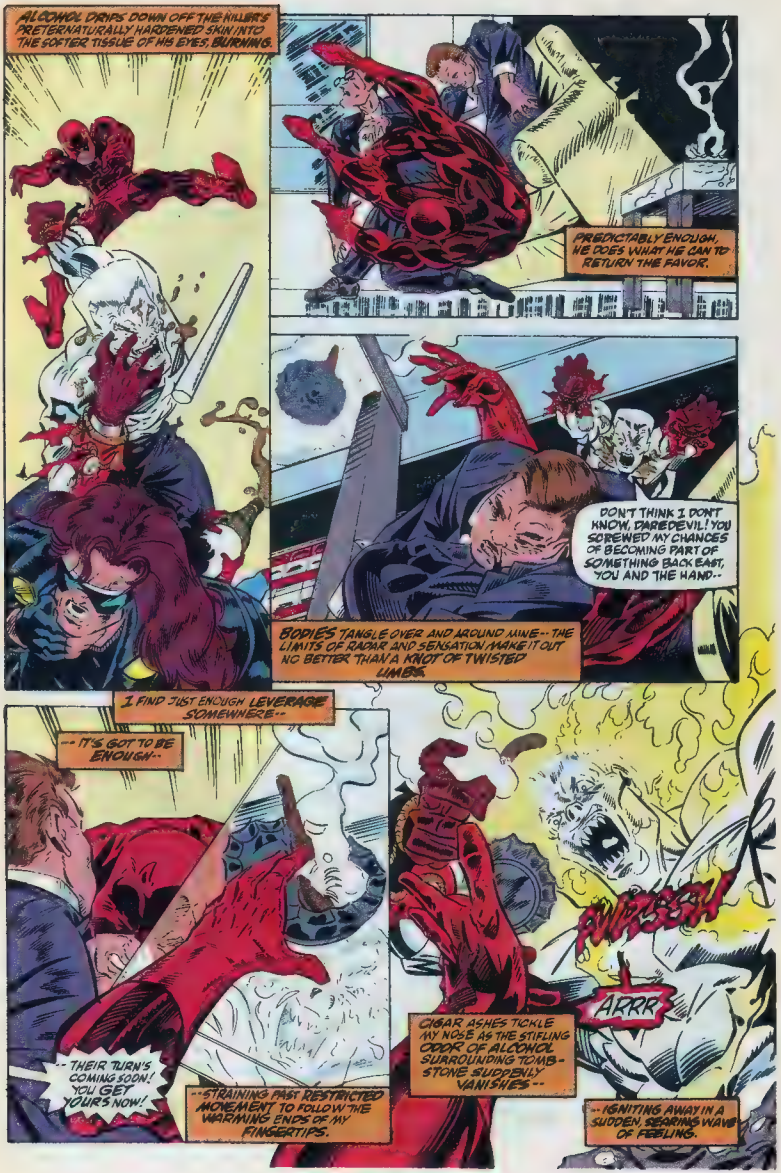
ALCOHOL DRIPS DOWN OFF THE KILLER'S PRETERNATURALLY HARDENED SKIN INTO THE SOFTER TISSUE OF HIS EYES, BURNING.
PREDICTABLY ENOUGH, HE DOES WHAT HE CAN TO RETURN THE FAVOR.
DON'T THINK I DON'T KNOW, DAREDEVIL! YOU SCREWED MY CHANCES OF BECOMING PART OF SOMETHING BACK EAST, YOU AND THE WAND--
BODIES TANGLE OVER AND AROUND MINE-- THE LIMITS OF RADAR AND SENSATION MAKE IT OUT NO BETTER THAN A KNOT OF TWISTED LIMBS.
I FIND JUST ENOUGH LEVERAGE SOMEWHERE--
-- IT'S GOT TO BE ENOUGH--
-- THEIR TURN'S COMING SOON! YOU GET YOURS NOW!
--STRAINING PAST RESTRICTED MOVEMENT TO FOLLOW THE WARMING ENDS OF MY FINGERTIPS.
CIGAR ASHES TICKLE MY NOSE AS THE STIFLING ODOR OF ALCOHOL SURROUNDING TOMB-STONE SUDDENLY VANISHES--
FWASH
ARRR
--IGNITING AWAY IN A SUDDEN, SEARING WAVE OF FEELING.

HERCULES MUSCLES

S·E·C·R·E·T Starts

You Building Bigger, More Powerful Muscles In Seven Days!..."FREE Booklet With Photos"

Send Name and Address Today!!!

HERCULES Info Dept. - 1223 Berg Ave. - Temperance , MI. 48182

BACK BY POPULAR DEMAND!

THE WORLD'S FAVORITE CHARACTERS

GET BOTH FOR JUST $1.99

plus $1.00 for shipping & handling

Send to: BIG TIME PRODUCTIONS

P. O. Box 3733,

New Hyde Park, NY 11040

GUMBY

POKEY

The Finest Most Realistic

COMPUTER SPORTS GAMES

For IBM PC & Compatibles and C 64/128

AT DISCOUNT PRICES

For brochure send $1.00 to: D.S.Games 3127 Jolly Rd. Norristown, Pa 19401

FREE MAGIC!

with the purchase of a $2.00 Magic Catalog

Magic · Masks · Novelties

Puzzles · Practical Jokes · Gags

SEND CHECK OR MONEY ORDER TO:

RSI Productions P.O. Box 145 Sea Cliff, N.Y. 11579

DRAW SUPERCHARACTERS

Learn how to draw your own SUPERCHARACTERS. Two books containing over 400 instructive illustrations show you how. *Learn or your money back.*

Book I $4.50 Book II $4.95 or *both* books ONLY $8.95.

Send Check or M.O. to E. PHELPS COMPANY

BOX 22401-MC

CLEVELAND, OHIO 44122

Signed X-MEN #1! as $14.95!

- Signed & Numbered by Marvel X-MEN artist Scott Williams!
- Certificate of Authenticity!
- Free Wolverine Gift!
- Deluxe "E" Edition!
- Limited Edition!

Send $19.95 ($14.95 + $5.00 S&H + Ins.) to:

NEW AGE COMICS

225 Main St.

Chico, CA 95928

Call (916) 898-0550 to order!

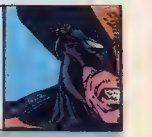

Wolverine & X-MEN TM & © 1992 Marvel Entrmnt. Group, Inc.

PEANUTS PREVIEW TRADING CARD SET

All your favorite *PEANUTS* characters on 33 fun cards—*$9.95 ppd.*

Also Available: Famous Battles of the Civil War (100 cards) $12.95 ppd.
Remember Pearl Harbor (50 cards) $6.95 ppd.
World War II Propaganda (45 cards) $5.95 ppd.
To order, call EWC, Inc. (toll free) 1-800-229-4487.
Send order to EWC, Inc. P.O. Box 9637, Richmond, VA 23228.

KARATE POWER VIDEO

LEARN THE REAL

'POWER KICKS' 'SHATTERING STRIKES' SELF-DEFENSE & the secret BLACK BELT technique that is the POWER behind every crushing BLOW!

Send only $6.95 + $2..00 post. & handling to: SEI-SHIN Ctr, Inc. P.O. Box 536, Plainview, N.Y. 11803-0536 Allow 6-8 wks. Del.

HIGH SCHOOL AT HOME IN SPARE TIME

DIPLOMA AWARDED, ACCREDITED Send For Brochure-Tells You How

American School, Dept. Est. 1897

850 E. 58th St.Chicago, Il 60637

Please send for FREE brochure

Name_____Age___

Address_____

City/State_____Zip_____

Low monthly payments include standard text books and instruction. Credit for subjects already completed. Progress as rapidly as your time and abilities permit.

Phone Free 1-800-228-2800

For information on MARKETPLACE contact:

RITA SMOLINSKI

Marvel Entertainment Group

387 Park Ave. So.

New York, NY 10016

(212) 696-0808

GREAT EASTERN CONVENTIONS

COMIC BOOK CONVENTION SCHEDULE

JULY SCHEDULE!

12 BUFFALO, NY
SHERATON
EXIT 52E OFF I-90
NEXT TO GALLERIA

12 INDIANAPOLIS, IN
SHERATON N.E.
I-465 & PENDLETON PIKE
7701 EAST 42ND ST

12 LOS ANGELES, CA
AIRPORT MARINA HOTEL
8601 LINCOLN BLVD

18 LOUISVILLE, KY
HOLIDAY INN DOWNTOWN
BROADWAY EXIT OFF I-65

18 PARAMUS, NJ
RADISSON INN 601 FROM RD
EXIT 165 OFF G.S. PARKWAY

18 SYRACUSE, NY
HOLIDAY INN UNIVERSITY
EXIT 18 OFF ROUTE 81

19 NEW YORK, NY
RAMADA HOTEL
(FORMERLY THE PENTA HOTEL)
33RD AND 7TH

19 SPRINGFIELD, NJ
HOLIDAY INN
304 RT 22 WEST
4 MILES WEST OF G.S. PKWY

19 ST LOUIS, MO
HOLIDAY INN
LINDBERGH EXIT OFF I-70

26 BOSTON, MA
57 PARK PLAZA HOTEL
200 STUART ST

26 DETROIT, MI
TROY MARRIOTT
200 W. BIG BEAVER RD
EXIT 69 OFF I-75

26 MINNEAPOLIS, MN
MARRIOTT BLOOMINGTON
I-494 AT CEDAR AVE

26 PHILADELPHIA, PA
CITY LINE HOLIDAY INN
CITY AVE AT EXIT 33
OFF SCHUYKILL EXP

26 SAN FRANCISCO, CA
HOLIDAY INN
GOLDEN GATEWAY
1500 VAN NESS AVE

225 EVERITTS RD, RINGOES, NJ 08551-1610 · PH# [illegible] · FAX [illegible]

HEY, KIDS!

MARVELS FOR SALE!

10 FOR $5
25 FOR $10
100 FOR $40
500 FOR $175
1000 FOR $300

WE PAY POSTAGE!

WE ACCEPT VISA & MASTERCARD

SEND ORDERS TO: 225 EVERITTS RD., RINGOES, NJ 08551

© 1992 MARVEL ENT GROUP INC

WHAT'S A LITTLE FIRE, DAREDEVIL -- BTT'-- COLD AS ICE, REMEMBER?
BURN ME?
DAREDEVIL, RIGHT? FIGURED I OWE YOU ONE!
APPRECIATE YOUR SENSE OF FAIRNESS.
I'M NOT INTERESTED IN DOING THE HIRED KILLER PERMANENT DAMAGE--

--ASSUMING IT'S EVEN POSSIBLE TO DO SO IN HIS CURRENT AUGMENTED STATE.
I'LL SEE YOU IN--
OKAY, FAIR'S ONLY PART OF IT-- IT'S GONNA TAKE TWO OF US TO MAKE THIS WORK!
DO UNTO OTHERS...

KRAAKSH
FWOOM!
BUT PUTTING A CHECK ON HIS RAMPAGE CALLS FOR RADICAL MEASURES.
NOMAD, THE ROOM SERVICE CART AND I ARE "LUCKY" ENOUGH TO CATCH TOMB-STONE OFF-BALANCE...

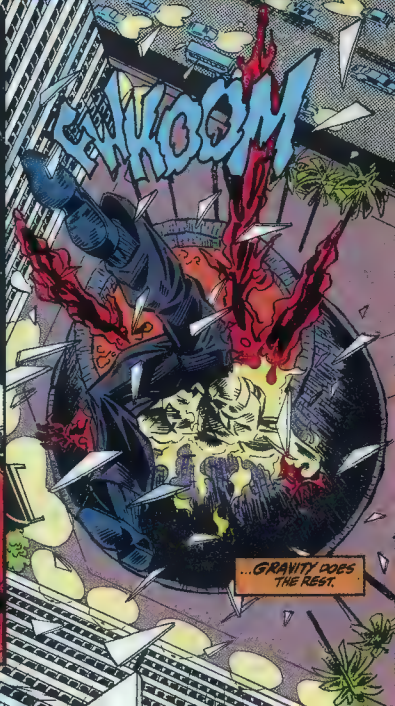
FWOOM
...GRAVITY DOES THE REST.

Our Critics Talked About Us So Much We Started Rippin' Them.

Castlevania IV. The year's best action adventure game for any system has arrived.

Game Pro

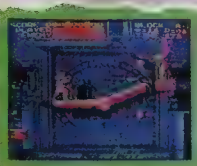

Castlevania IV is the first REAL reason to purchase a Super Nintendo. Konami took the time to take full advantage of the SNES 's 16-bit technology.

Game Pro

Game Pro Reader's Choice Awards

The mode 7 effects are incredible. Castlevania IV takes video gaming to new heights.

Electronic Gaming Monthly

It's Konami's feast of graphics and gameplay that will haunt you until the moment of victory.

Super NES Nintendo Player's Guide

Great sound effects like the whip and howling of wolves will send chills up your spine.

Super NES Nintendo Player's Guide

Challenging and interesting game play make Castlevania IV live up to its heritage.

Video Games & Computer Entertainment

KONAMI®

Nintendo®, Nintendo Entertainment System®, and NES™ are trademarks of Nintendo of America Inc. Konami® is a registered trademark of Konami Co., Ltd
Castlevania® IV is a registered trademark of Konami, Inc. © 1992 Konami. All Rights Reserved.

THE MIRAGE'S SHOWCASE VOLCANO BREAKS TOMBSTONE'S FALL --
--AS OPPOSED TO THE STONE-COLD ASSASSIN BREAKING THROUGH THE BLACKTOP OF THE HOTEL'S PARKING LOT.
SPLKAASH
TONIGHT'S JOB'S DONE, RED-MAN...
PSEUDO-MAGMA CAN'T EVEN COME CLOSE TO MATCHING THE WHITE-HOT QUALITY OF THE MOBSTER'S TEMPER.
...BUT TOMORROW'S AS GOOD A DAY FOR YOU TO DIE...
THE LATEST IN A LONG SERIES OF DEATH THREATS DOESN'T BOTHER ME --

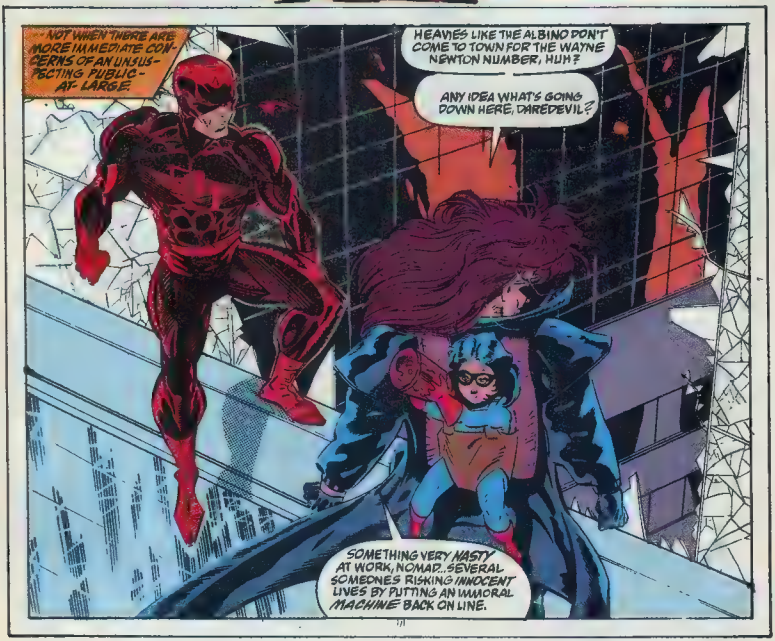
NOT WHEN THERE ARE MORE IMMEDIATE CONCERNS OF AN UNSUSPECTING PUBLIC-AT-LARGE.
HEAVIES LIKE THE ALBINO DON'T COME TO TOWN FOR THE WAYNE NEWTON NUMBER, HUH?
ANY IDEA WHAT'S GOING DOWN HERE, DAREDEVIL?
SOMETHING VERY NASTY AT WORK, NOMAD...SEVERAL SOMEONES RISKING INNOCENT LIVES BY PUTTING AN UNMORAL MACHINE BACK ON LINE.

"QUESTION IS, JUST WHERE TO THROW THE MONKEY WRENCH..?
IT'S THE HITMAN'S JOB TO BE COLD. COLD UTTERLY UNFEELING WHEN IT COMES TO HIS VICTIMS.
WHEN IT COMES TO HIS FRIENDS IN WHAT IS COMMONLY CALLED A FAMILY BUSINESS, IT'S ANOTHER MATTER.
HE HATES THEM ALL WITH A PASSION.

HIS WAYS ARE THE OLD WAYS OF SHINY SUITS AND BOMBS ON ENGINE BLOCKS...
NOT A BOARDROOM MEETING TO INVOICE A FAT AND PALE ENGINEERS' FEUDAL HOLDINGS IN AN ATMOSPHERE OF TENSE CIVILITY.
SOME TRY TO MAKE IT DOWN TO TOMBSTONE'S LEVEL BY ASSUMING A FANTASY ROLE GLEANED FROM FLICKERING SCREEN IMAGES--
TOP OF THE WORLD MA
TAP TAP
--LIKE HIS CURRENT MAGGIA SUPERIOR, THE ARMOR-SKULLED HAMMERHEAD--
--AND FAIL MISERABLY
OTHERS ARE MORE SUCCESSFUL IN THAT THEY MAKE NO SUCH PRETENSIONS TO BEGIN WITH--
--SUCH AS THE MIAMI NARCO-TRAFFICKING SLUG WHO MAKES THE MOST OF LAS VEGAS'S MANY ALL-YOU-CAN-EAT TROUGHS
STILL OTHERS WEAR VARYING FACADES OF RESPECTABILITY--
--BOTH IN THE WORD'S FURTHERING OF THE FASCIST POLITICAL AGENDA OF HER EMPLOYER, THE RED SKULL--
--AND IN JUSTIN HAMMER'S REPRESENTATION OF THE CORRUPT CONGLOMERATE ROXXON AND OTHER LEGITIMATE-ILLEGITIMATE ENTERPRISES

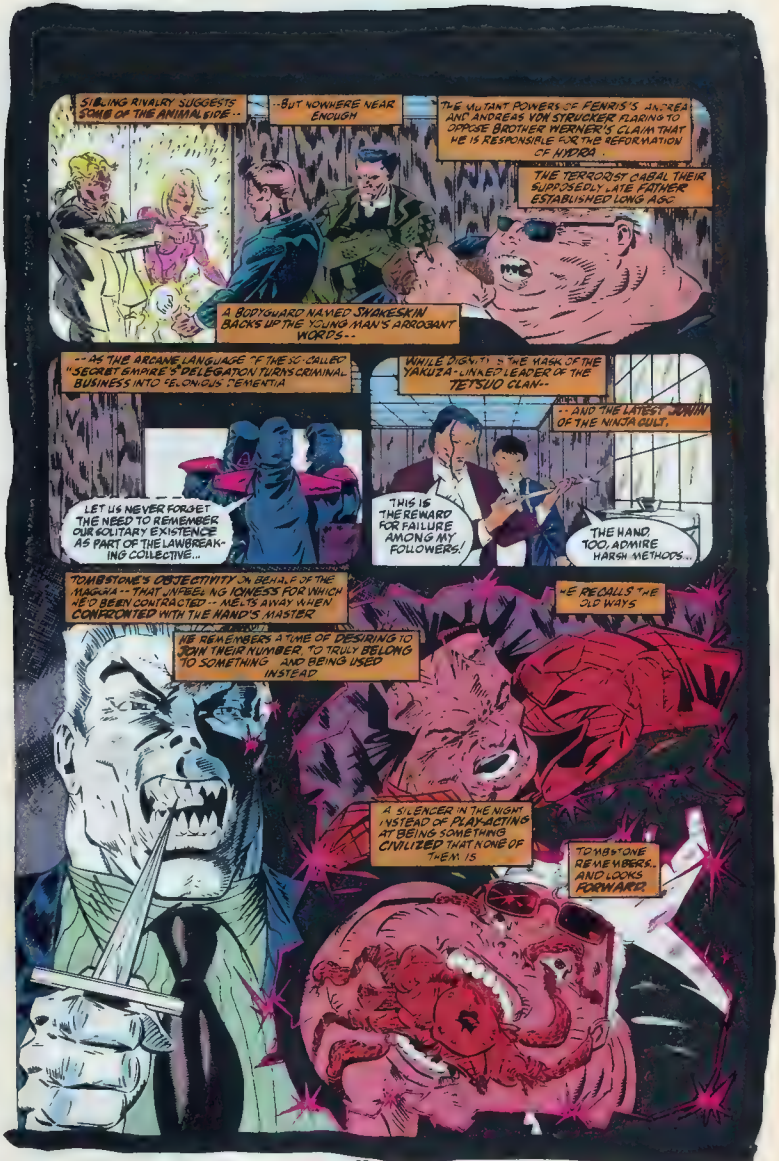

SIBLING RIVALRY SUGGESTS SOME OF THE ANIMAL SIDE--

--BUT NOWHERE NEAR ENOUGH

THE MUTANT POWERS OF FENRIS'S ANDREA AND ANDREAS VON STRUCKER FLARING TO OPPOSE BROTHER WERNER'S CLAIM THAT HE IS RESPONSIBLE FOR THE REFORMATION OF HYDRA.

THE TERRORIST CABAL THEIR SUPPOSEDLY LATE FATHER ESTABLISHED LONG AGO

A BODYGUARD NAMED SNAKESKIN BACKS UP THE YOUNG MAN'S ARROGANT WORDS--

--AS THE ARCANE LANGUAGE OF THE SO-CALLED "SECRET EMPIRE'S" DELEGATION TURNS CRIMINAL BUSINESS INTO FELONIOUS DEMENTIA

WHILE DIGNITY IS THE MASK OF THE YAKUZA-LINKED LEADER OF THE TETSUO CLAN--

--AND THE LATEST JONIN OF THE NINJA CULT.

LET US NEVER FORGET THE NEED TO REMEMBER OUR SOLITARY EXISTENCE AS PART OF THE LAWBREAKING COLLECTIVE...

THIS IS THE REWARD FOR FAILURE AMONG MY FOLLOWERS!

THE HAND, TOO, ADMIRE HARSH METHODS...

TOMBSTONE'S OBJECTIVITY ON BEHALF OF THE MAGGIA -- THAT UNFEELING ICINESS FOR WHICH HE'D BEEN CONTRACTED -- MELTS AWAY WHEN CONFRONTED WITH THE HAND'S MASTER

HE RECALLS THE OLD WAYS

HE REMEMBERS A TIME OF DESIRING TO JOIN THEIR NUMBER, TO TRULY BELONG TO SOMETHING AND BEING USED INSTEAD

A SILENCER IN THE NIGHT INSTEAD OF PLAY-ACTING AT BEING SOMETHING CIVILIZED THAT NONE OF THEM IS

TOMBSTONE REMEMBERS.. AND LOOKS FORWARD.

HE LOOKS AHEAD TO A TIME WHEN "LEGITIMACY" YIELDS SUBSTANTIAL RETURNS.
HOODED MEN DOING A SLOW DANCE.
BROTHERS AND SISTERS RELINITED ON EQUAL TERMS.
THE REWARD FOR FAILURE.
ONLY THE JOKIN IS SPARED... AND ONLY THEN THAT HIS SUFFERING MIGHT BE PROLONGED TO MATCH TOMBSTONE'S LONELINESS
THE ORANGE STICKINESS ON THE BLADE RUNS WARM AND SYRUPY OVER THE KILLER'S TONGUE...
LIFE'S SWEET.

1,000,000 COMIX

FREE COMIC SALE!!! FREE COMIC SALE!!! FREE COMIC SALE!!!
NO PURCHASE NECESSARY!!!

Just send your name, address, postage and handling ($3.00) and we will send you a high grade comic (our choice)!!! along with our price list (free), **OR RECEIVE FREE COMIC WITH ANY COMIC PURCHASED FROM BELOW**

- tight grading!!
- large selection!!
- our 18th year!!

THE UNDISPUTED WORLD LEADER IN MARVEL BACK ISSUES!!!

SPECIAL DISCOUNTS!!! THE COMPLETE MARVEL COLLECTION SPECIALISTS SPECIAL DISCOUNTS!!!

HOW TO ORDER. 1) 5% OFF [illegible] ALL PHONE ORDERS!!! 10% OFF WITH EQUAL VALUE ALTERNATES!!! 15% OFF ALL ORDERS OVER $1000.00!!! CALL (514) 630-4518!!! CATALOG FREE WITH ORDER!!! HAVE YOUR CREDIT CARD IN FRONT OF YOU [illegible] ORDERING! 2) **PAYMENT**, in US funds by MasterCard, Visa (list EXPIRY DATE OF CREDIT CARD), check, Money Order (or Canadian orders add 15% to can. funds) 3) If ordering by MAIL, list a **RANGE OF CONDITIONS OR EQUAL VALUE ALTERNATE CHOICES** and receive a **10% DISCOUNT!!!** Please include PHONE # & AREA CODE 4) **POSTAGE/HANDLING:** $3.00 if less than 10 comics. $6.00 (11-30 comics). $10.00 (30 or more comics); overseas orders multiply postage by three (or five for air mail) 5) **STRICT GRADING:** all books are graded in an accurate, professional manner. We take **FULL RESPONSIBILITY** for your order reaching you 6) Prices listed are for EACH book. PRICES reflect the supply and demand in the marketplace, and when coupled with our selection and grading make us your best source. Try a small order. If you are insecure about ordering through the mail - we're sure you'll like the results 7) Not responsible for typos. 8) Prices are subject to change, as their is a many month lag time from ad submission to publication, so call if unsure. We reserve the right to upgrade, reprice or reject and return incorrectly submitted orders 9) Giant Marvel catalog with all titles listed $1.00 or **FREE** with any order 10) **ORDER WITH CONFIDENCE!** 20-100 copies of EACH issue in stock! The best Marvel inventory in the world! Ask around! Find out why so many Marvel collectors order from us! We have thousands of happy customers the world over, for example B Tabatabai, Towson Md. "I ordered some comics from you 2 weeks ago and I have already received them. I was surprised at the good condition and delivery. I have had some bad experiences with two other comic companies. I will continue to order from you and stop dealing with them."

OWN YOUR OWN STORE! LOW MONEY DOWN! — NEW 1,000,000 COMIX STORES OPEN OR OPENING SOON...
18714 VENTURA BLVD., LA, CALIF 161 N. MAIN ST., DUBLIN, PA 402 MAMARONECK ST., WHITE PLAINS, NY 1826-B SHERBROOKE ST. WEST, MONTREAL, QUE. CANADA.
OPEN YOUR OWN STORE!!! WE WANT YOU!!! CALL FOR DETAILS.

SUPPLIES; Comic boxes — Custom made for 1,000,000 Comix, long white DOUBLE WALLED extremely tough and long lasting, with lid $5.00/box. Postage $1.00/box **COMIC BAGS** — Polypro made to fit comics from 1960 onwards. **SPECIAL PRICE $7.00/100**
COMIC BACKING BOARDS — White one side, five cents each $1.00/20 $4.00/100 boards + postage

1,000,000 COMIX has 99% of all back issues from 1955 up. Call or fax want lists! (D.C./Gold Key/Dell/Golden Age etc. in stock!)

SOME EXISTING STORES... CALL FOR LOCATION NEAREST YOU
Tarzana, Calif. 818-342-2684 Boise, Idaho 208-378-4079
Kansas City, KS 913-383-1777 — Dublin, PA 215-249-1305 — Oakland, NJ 201-827-4480
White Plains, NY 914-428-0328 — Toronto, Ont. 416-607-0968 944-3010
Burlington, Ont. 416-332-5600 — Halifax NS 902-425-5594
Montreal, Que 514-932-9745, 343-9706 / 725-1355 / 636-8016

CALL OR FAX TO (514) 630-4518, WITH CREDIT CARD IN FRONT OF YOU; OR MAIL ALL ORDERS/QUERIES/PAYMENTS TO:
1,000,000 COMIX — 184 N. Main St., Dept. GDR-5, Champlain, NY U.S.A. 12919

AMAZING SPIDERMAN

	g/vg	vg/f	f/vf	vf/nm	nm/m	mint
#1 (origin), 1	800.00	1600.00	2500.00	4600.00	7200.00	9000.00
2 1st Vulture	180.00	380.00	480.00	940.00	1300.00	1400.00
3 1st Doc Oc	160.00	300.00	450.00	700.00	1000.00	1200.00
4-6	140.00	280.00	400.00	600.00	700.00	800.00
7-10	80.00	150.00	225.00	300.00	400.00	450.00
11-13; 15, 17, 20, 50	65.00	100.00	150.00	200.00	250.00	280.00
14 (1st Goblin)	130.00	280.00	400.00	550.00	800.00	900.00
16, 18, 19, 23	40.00	60.00	100.00	130.00	165.00	220.00
21, 22, 24-30, 39, 40, 42, 100	20.00	40.00	60.00	120.00	140.00	160.00
31-38, 41-49 51, 94, 101, 102	10.00	20.00	40.00	60.00	75.00	80.00
52-60; 90 (Death issue)	6.00	10.00	20.00	30.00	35.00	40.00
61-89, 91-93; 95, 96	4.00	7.00	14.00	18.00	23.00	28.00
103-120, 123, 124 (Hulk X-Over)	2.00	4.00	8.00	11.00	14.00	16.00
121, 122 (Death issues)		20.00	58.00	75.00	92.00	100.00
125-128, 130-133, 137-140		3.00	6.00	10.00	13.00	15.00
129 (1st Punisher)	60.00	100.00	180.00	280.00	325.00	360.00
134, 135, 136	10.00	20.00	30.00	46.00	55.00	60.00
141-160; 166, 200 (Byrne)		4.00	6.00	7.00	9.00	11.00
161-172; 176-180; 181-188			4.00	6.00	7.90	8.00
161, 162, 174, 175		10.00	20.00	25.00	30.00	35.00
200, 265 (1st Silver Sable)				18.00	19.00	20.00
201, 202 (Punisher)		6.00	16.00	20.00	28.00	30.00
203-237 256-260				4.00	5.00	6.00
238-252					3.00	4.00
238 (1st Hobgoblin)			30.00	40.00	50.00	60.00
239				18.00	35.00	23.00
240-244, 254, 255, 258					4.50	5.00
249, 250, 251					4.80	8.00
245, 252, 264, 265 (New uniform, Punisher)				9.00	12.00	13.00
253, 268-280					7.80	8.00
280-294; 301 (1st)						10.00
298					14.00	16.00
297						2.00
298 (1st McFarlane)					45.00	52.00
299, 304 (scenes), 310						25.00
300					38.00	35.00
302-311, 312-317 324						15.00
318-320, 325						8.00
321-323, 325-329 (Last McFarlane)						6.00
330-333 (Punisher)						5.00
334-343; 349-350						2.00
344-347 Venom 352 (1st)						4.00
Annual 1	45.00	90.00	160.00	400.00	270.00	300.00
2	15.00	25.00	50.00	80.00	75.00	80.00
3, 4	8.00	16.00	30.00	30.00	35.00	40.00
7-9, 14 (Miller), 15 (Punisher)			10.00	12.00	18.00	20.00
10-13 (Byrne)			5.00	6.00	8.00	10.00
16-20					3.00	4.00
21 (Wedding Peter Parker cover)						10.00
21 (Wedding Spiderman cover)						7.00
22, 23 (Evolutionary War)						5.00
Marvel Superaction # 2 [illegible]				160.00	180.00	300.00
Marvel [illegible] puncher				160.00	180.00	200.00
Giant Size 1		10.00	20.00	28.00	30.00	35.00
2, 3, 5, 6			12.00	16.00	22.00	25.00
4 (3rd Punisher app.)		45.00	65.00	80.00	120.00	130.00

AMAZING SPIDERMAN vs. WOLVERINE
(One shot only) 40.00

AMAZING SPIDERMAN INDEX
#1-5 2.00

SPIDERMAN (McFarlane)

	mint
#1 platinum special edition (only 10,000 printed?)	100.00
1 bagged limited (Silver cover, $2.00 price on bag)	40.00
1 bagged limited (Silver cover, red background)	30.00
1 regular black	10.00
1 regular silver	8.00
1 gold edition	7.00
2-4	5.00
5-8	4.00
9-16	2.50
17 up	2.00

ASTONISHING TALES (1970)

	g/vg	vg/f	f/vf	vf/nm	nm/m	mint
#1 (Ka-Zar, Dr. Doom begin)		4.00	12.00	16.00	20.00	25.00
2-21 (Barry Smith)			4.00	6.00	8.00	10.00
11-24			3.00	4.00	5.00	8.00
25 (Deathlok Demolisher begins)		35.00	60.00	80.00	115.00	125.00
26-36		10.00	20.00	30.00	35.00	40.00

AVENGERS

	g/vg	vg/f	f/vf	vf/nm	nm/m	mint
#1	175.00	375.00	875.00	1400.00	1800.00	2000.00
2	80.00	120.00	180.00	250.00	360.00	400.00
3	65.00	70.00	120.00	160.00	200.00	280.00
4 (1st Silver app.)	85.00	150.00	300.00	450.00	550.00	600.00
5 (2nd Cap)	30.00	50.00	75.00	85.00	140.00	160.00
6-11; 16 (Capt. Amer.)	25.00	50.00	65.00	85.00	110.00	140.00
12-16	16.00	25.00	40.00	40.00	75.00	85.00
17-19, 57 1st Vision	8.00	15.00	25.00	30.00	45.00	60.00
20-22, 58 orig. Vision		12.00	19.00	24.50	32.00	40.00
23-30; 28, 50, 71 (1st Invaders)		10.00	16.00	20.00	25.00	35.00
31-47, 48, 51-56; 59-69		5.00	7.00	9.00	12.00	16.00
48 (1st Black Knight)		9.00	14.00	18.00	24.00	30.00
49, 87 110, 111 (X-Men)		6.00	9.00	12.00	14.00	16.00
66-70; 72-82 116-118		5.00	8.00	9.00	12.00	15.00
93, 100 (Adams, Smith art)		14.00	21.00	26.00	35.00	[illegible]
94-99		8.00	16.00	20.00	25.00	30.00
[illegible]		7.00	13.00	17.00	22.00	25.00
101-109, 112-118		5.00	11.00	16.00	18.00	22.00
119-140		4.00	8.00	10.00	12.00	15.00
141-163; 187-191 (Byrne)			5.00	3.00	4.80	8.00
164-166 (Byrne art), 200, 250			4.00	5.00	6.00	8.00
167-262					2.00	3.00
263 1st X-factor						5.00
264 up						2.00
Annual 1	6.00	16.00	30.00	40.00	55.00	60.00
2, 3, 7 (Starlin)		10.00	20.00	30.00	36.00	40.00
4-6		4.00	6.00	10.00	13.00	16.00
8 up			4.00	6.00	7.00	9.00
Giant Size 1-5		5.00	10.00	14.00	17.00	20.00

NOT BRAND ECHH (not Brand Echh)

	g/vg	vg/f	f/vf	vf/nm	nm/m	mint
#1	10.00	16.00	25.00	40.00	46.00	50.00
2-13	[illegible]	10.00	20.00	30.00	35.00	40.00

CAGE
#1 3.00
2-6 4.00

CAPTAIN AMERICA
(See also Tales of Suspense 59-99)

	g/vg	vg/f	f/vf	vf/nm	nm/m	mint
#100 (origin)	40.00	75.00	160.00	250.00	270.00	300.00
101, 109 (Origin Retold)		18.00	36.00	46.00	55.00	60.00
[illegible] (Punisher app. scarce)		25.00	50.00	70.00	80.00	80.00
102-108, 117 1st Falcon		10.00	28.00	30.00	38.00	40.00
110, 111, 113 (Steranko)		16.00	33.00	40.00	50.00	55.00
112, 114-116, 118-140		8.00	12.00	17.00	22.00	25.00
[illegible]; 281, 282-284 (Nomad)		10.00	20.00	30.00	38.00	40.00
137, 138 (Spiderman)		6.00	12.00	17.00	22.00	25.00
141-171 176-179 200			3.00	4.00	6.00	8.00
172-175 (All X-Men)			6.00	8.00	11.00	14.00
[illegible]			2.00	3.00	4.00	5.00
201-240 242-246; 256-331; 339-381; 386 up					2.00	3.00
[illegible] (Deathlok)				18.00	18.00	20.00
332, 333 (Cap resigns, New Cap)					13.00	15.00
247-255 (Byrne issues)						4.00
334-349						8.00
350, 383						8.00
Annual 1, 2			16.00	20.00	25.00	30.00
3-7, 9			5.00	6.00	8.00	10.00
8 (Wolverine)				20.00	25.00	30.00
Giant Size 1		10.00	15.00	20.00	25.00	25.00

CAPTAIN AMERICA Special Edition (1984)
#1, 2 3.00 4.00

CAPTAIN MARVEL (1968)

	g/vg	vg/f	f/vf	vf/nm	nm/m	mint
#1		50.00	100.00	150.00	180.00	200.00
2-5, 11		18.00	30.00	45.00	55.00	60.00
6-10		8.00	15.00	18.00	30.00	25.00
12-24		3.00	5.00	7.00	9.00	10.00
25 (1st Starlin), 26		10.00	35.00	50.00	65.00	75.00
28-34 (All Starlin)		10.00	20.00	30.00	35.00	40.00
36-62		2.00	3.00	4.00	5.00	6.00
Annual Giant Size 1			8.00	10.00	12.00	

CONAN

	g/vg	vg/f	f/vf	vf/nm	nm/m	mint
#1	30.00	46.00	80.00	120.00	160.00	180.00
2		[illegible]	[illegible]	[illegible]	[illegible]	[illegible]
3 (Scarce)		[illegible]	[illegible]	[illegible]	[illegible]	[illegible]
4, 5, 7, 14, 16			[illegible]	[illegible]	[illegible]	[illegible]
6-10			[illegible]	[illegible]	[illegible]	[illegible]
11-13, 16, 23, 24			[illegible]	[illegible]	[illegible]	[illegible]
17-22			7.00	[illegible]	[illegible]	[illegible]
25, 37 (Adams)			4.00	[illegible]	[illegible]	[illegible]
26-36			4.00	[illegible]	[illegible]	[illegible]
38-50				[illegible]	[illegible]	[illegible]
51-99				[illegible]	[illegible]	[illegible]
100-[illegible], 115, 200				1.00	[illegible]	[illegible]
101-114; 116 up					1.00	[illegible]
Annual 1 (B.W.S.)		3.00		4.00	[illegible]	[illegible]
2-11, [illegible] up				[illegible]	[illegible]	[illegible]
Giant Size 1-5				3.00	4.00	5.00

DAREDEVIL

	g/vg	vg/f	f/vf	vf/nm	nm/m	mint
#1		400.00	850.00	[illegible]	1800.00	[illegible]
2		[illegible]	[illegible]	[illegible]	[illegible]	[illegible]
3		[illegible]	[illegible]	[illegible]	[illegible]	[illegible]
4, 5, 7 (Costume)		[illegible]	[illegible]	[illegible]	[illegible]	[illegible]
6, 8-10		[illegible]	[illegible]	[illegible]	[illegible]	[illegible]
11-17		[illegible]	[illegible]	[illegible]	[illegible]	[illegible]
18-20, 100		[illegible]	[illegible]	[illegible]	[illegible]	[illegible]
21-50; 51, 52, 53, 57		[illegible]	[illegible]	[illegible]	[illegible]	[illegible]
[illegible]; 81, 138 (Ghost Rider)		[illegible]	[illegible]	[illegible]	[illegible]	[illegible]
[illegible]		3.00	[illegible]	[illegible]	[illegible]	[illegible]
131-136; 132-137; 139-157			[illegible]	[illegible]	[illegible]	[illegible]
158 (Miller Bullseye)			[illegible]	[illegible]	[illegible]	[illegible]
159 (1st Miller)		18.00	[illegible]	[illegible]	[illegible]	[illegible]
[illegible], 181, 257 (Punisher)			[illegible]	[illegible]	[illegible]	[illegible]
[illegible] 168 (1st Elektra)		12.00	[illegible]	[illegible]	[illegible]	[illegible]
171-181, 228, 229-233			[illegible]	[illegible]	[illegible]	[illegible]
[illegible] Sabretooth/Bonesaw				[illegible]	[illegible]	[illegible]
[illegible] 227-235				6.00	8.00	[illegible]
[illegible] (Typhoid Mary), 292, 294, 298, 299 up						[illegible]
[illegible], 250, 256						[illegible]
Annual 1		15.00	20.00	40.00	45.00	[illegible]
2-4			8.00	[illegible]	[illegible]	[illegible]
Giant Size 1				6.00	6.00	[illegible]

DAREDEVIL, MARVEL COMICS INDEX
(1982) lists and prints EVERY Daredevil cover from #1-181 and short bio's on contents, artists, etc. 110 pgs. An absolute must (cover price $6.95) Our price $3.00!!!

DARKHAWK

	mint
#1	10.00
2, 3	3.00
4 up	2.00
#1	10.00
2	8.00
3, 4	6.00

DEATHLOK

	mint
#1	7.00
2-5	4.00
6 up	2.00

DEFENDERS

	g/vg	vg/f	f/vf	vf/nm	nm/m	mint
#1	10.00	17.00	35.00	45.00	56.00	65.00
2-10		10.00	20.00	25.00	30.00	35.00
11-20		3.00	6.00	11.00	14.00	16.00
26-29 (Guardians galaxy)			3.00	7.00	9.00	10.00
21-25, 30-151			1.00	2.00	3.00	4.00
152 last issue (scarce, X-Factor app.)						3.00
Giant Size 1-5			4.00	5.00	8.00	10.00

DOCTOR STRANGE

	g/vg	vg/f	f/vf	vf/nm	nm/m	mint
# 169 (origin)		30.00	45.00	65.00	85.00	100.00
170-183		10.00	20.00	25.00	30.00	40.00
1 (1974)			13.00	17.00	25.00	30.00
2-10			3.00	3.00	4.00	5.00
Annual 1			6.00	10.00	13.00	16.00
Giant Size 1				9.00	8.00	10.00
Special Edition 1						2.00

FANTASTIC FOUR

	g/vg	vg/f	f/vf	vf/nm	nm/m	mint
#1	650.00	1450.00	2700.00	5000.00	7200.00	9000.00
2	170.00	[illegible]	[illegible]	[illegible]	[illegible]	1700.00
3-5	[illegible]	[illegible]	[illegible]	650.00	750.00	800.00
6	[illegible]	[illegible]	[illegible]	[illegible]	560.00	600.00
7-10, 12, 48	[illegible]	[illegible]	[illegible]	[illegible]	370.00	400.00
11, 13, 26, 28	[illegible]	[illegible]	[illegible]	[illegible]	270.00	300.00
14-20 50	[illegible]	[illegible]	[illegible]	[illegible]	[illegible]	[illegible]
21-24 27 29, 66, 67	[illegible]	[illegible]	[illegible]	[illegible]	[illegible]	[illegible]
29-40 49, 100	[illegible]	[illegible]	[illegible]	[illegible]	[illegible]	[illegible]
41-47 (45-1st Inhumans)	[illegible]	[illegible]	[illegible]	[illegible]	[illegible]	[illegible]
51-60 112	[illegible]	[illegible]	[illegible]	[illegible]	[illegible]	[illegible]
61-65, 68-70; 72-77 116	[illegible]	[illegible]	[illegible]	[illegible]	[illegible]	[illegible]
71, 73, 78-99	[illegible]	[illegible]	[illegible]	[illegible]	[illegible]	[illegible]
101-111, 113-115, 117-120		[illegible]	[illegible]	[illegible]	[illegible]	[illegible]
121-123 (all Surfer)		[illegible]	[illegible]	[illegible]	[illegible]	[illegible]
155-157 (all Surfer)		4.00	[illegible]	[illegible]	[illegible]	[illegible]
124-149 150-154, 158-160			[illegible]	2.30	[illegible]	[illegible]
161-180 200, 348, 349					2.00	[illegible]
181-199, 201-345						[illegible]
286 (2nd app. after X-Factor 63)						[illegible]
347-349						[illegible]
Annual 1	50.00	90.00	160.00	240.00	270.00	300.00
2	17.00	[illegible]	75.00	[illegible]	160.00	175.00
3	[illegible]	[illegible]	[illegible]	[illegible]	[illegible]	75.00
4-6	[illegible]	[illegible]	[illegible]	[illegible]	[illegible]	35.00
7-10	2.00	4.00	[illegible]	[illegible]	[illegible]	12.00
11 up			3.00	4.00	5.00	6.00
Giant Size 1-6			8.00	8.00	9.00	10.00

GHOST RIDER (1967)

	vf/nm	nm/m	mint
#1 (Origin Ghost Rider Kid Colt)	25.00	40.00	45.00
2-7	4.00	7.00	9.00

(mint: 50.00; 14.00)

GHOST RIDER Red Hot! (1973)

	g/vg	vg/f	f/vf	vf/nm	nm/m	mint
#1	25.00	46.00	75.00	90.00	135.00	150.00
2		10.00	20.00	30.00	35.00	40.00
3-10		9.00	17.00	20.00	30.00	35.00
11-19		8.00	15.00	20.00	25.00	30.00
20-50		5.00	8.00	7.50	8.00	9.00

GHOST RIDER #1 Comic [redacted] ! (1990)

	mint
#1	17.00
2, 4-6	25.00
3, 15	12.00
7-10	10.00
11-14	8.00
15 up	3.00

GROO Hot ! (1984)

	mint
(Eclipse) #1 (rare)	45.00
(Pacific) #1 (1st real series of Groo)	30.00
2-8	20.00
(Epic) #1	20.00
2-5	9.00
6-10	7.00
11-20	6.00
21-26	4.00
27 up	3.00
Graphic [redacted]	12.00

GUARDIANS OF THE GALAXY

	mint
#1	20.00
2-5, 25 (embossed gold cvr)	15.00
6-15	8.00
16-24	3.00
26 up	2.00

INCREDIBLE HULK

	g/vg	vg/f	f/vf	vf/nm	nm/m	mint
#1	400.00	850.00	1800.00	3100	3800.00	4000.00
2	80.00	160.00	360.00	460	570.00	650.00
3 (Origin [redacted]	55.00	110.00	210.00	300	360.00	420.00
4-6	55.00	86.00	175.00	250	300.00	350.00
102	30.00	80.00	80.00	120	150.00	200.00
103-110	8.00	25.00	30.00	40	45.00	50.00
111-117		6.00	10.00	12	16.00	20.00
162, 172, 250 334			5.00	6.00	8.00	10.00
330, 331, 340 (McFarlane, wolverine)			20.00	30.00	37.00	40.00
118-125, 272, 324, 332-346			9.00	11.00	13.00	15.00
126-161, 309 316-319 163-169-250			3.00	4.00	5.00	7.00
163-171 173-175; 179, 324			2.00	3.00	4.00	6.00
176-178				11.00	13.00	15.00
180, 182		25.00	36.00	50.00	65.00	70.00
181	40.00	70.00	150.00	210.00	280.00	300.00
201-249; 251-271 275-289; 301-313; 320-323; 325-329; 347 up					2.00	3.00
390-392 (flavors)						16.00
Annual 1 (Steranko cvr)		14.00	17.00	25.00	38.00	35.00
2, 3, 7 (Byrne)			9.00	12.00	16.00	20.00
4, 5, 6, 8				4.00	6.00	6.00
9 up						3.00
Giant Size 1					6.00	8.00

INFINITY GAUNTLET
#1 8.00
2-6 8.00

INHUMANS

	g/vg	vg/f	f/vf	vf/nm	nm/m	mint
#1		4.50	6.00	8.00	9.00	10.00
2-11					4.00	5.00

INVADERS

	g/vg	vg/f	f/vf	vf/nm	nm/m	mint
#1		8.00	8.00	10.00	12.00	14.00
2-41			3.00	4.00	5.00	6.00

IRONFIST

	g/vg	vg/f	f/vf	vf/nm	nm/m	mint
#1			22.00	30.00	42.00	46.00
2-13			15.00	20.00	25.00	30.00
14 (1st app. Sabertooth)		45.00	75.00	100.00	130.00	160.00
15 (X-Men)			30.00	40.00	46.00	50.00

IRONMAN

	g/vg	vg/f	f/vf	vf/nm	nm/m	mint
#1 (Origin Iron Man)	50.00	100.00	200.00	360.00	400.00	460.00
2, 55 (1st Thanos)	15.00	30.00	50.00	80.00	90.00	100.00
3, 4, 5	15.00	30.00	45.00	60.00	75.00	85.00
6-10	10.00	20.00	40.00	60.00	65.00	65.00
11-15, 47 (origin retold), 50	6.00	13.00	25.00	40.00	46.00	50.00
16-40 54, 100, 118 (Byrne)		5.00	10.00	15.00	18.00	20.00
41-46 48-54; 57-70; [illegible]		6.00	5.00	8.00	8.00	10.00
71-99, 170			4.00	6.00	7.00	8.00
101-117 129-130 171			3.00	4.00	5.00	6.00
131-169; 172 up					2.00	3.00
Annual Special 1			25.00	36.00	46.00	50.00
2				15.00	20.00	26.00
3, 4				14.00	16.00	20.00
5 up					4.00	6.00
Giant Size 1					16.00	20.00
Crash Graphic Novel						13.00
Iron Man & Submariner (1968) 1		45.00	95.00	140.00	180.00	175.00

HERO FOR HIRE (1972)

	g/vg	vg/f	f/vf	vf/nm	nm/m	mint
#1 (Origin Luke Cage retold)		16.00	30.00	30.00	35.00	40.00
2-16		4.00	9.00	10.00	12.00	15.00
17				7.00	9.00	10.00
18-20				5.00	6.00	7.00
21-47					2.00	3.00
48-50 (Byrne); 57 (X-Men)					4.00	5.00
51-56, 58-65; 67-83; 85 up					1.00	2.00
66, 84 (scarce 2nd, 4th Sabertooth)						20.00
78 (3rd Sabertooth)						10.00
Annual 1						5.00

MARVEL PREMIERE

	g/vg	vg/f	f/vf	vf/nm	nm/m	mint
#1 (origin Warlock), Pre. #1 (1st Iron Fist), 15		30.00	40.00	60.00	70.00	75.00
2, 25			10.00	16.00	17.00	20.00
3-14 16-24 26-61 (4-14 Dr Strange)			6.00	6.00	7.00	8.00

MARVEL SPOTLIGHT

	g/vg	vg/f	f/vf	vf/nm	nm/m	mint
#1 (Origin Red Wolf)			10.00	.00	17.00	.00
2 (Origin Werewolf by Night)			20.00	40.00	45.00	50.00
3, 4 (Werewolf), 12 1st Son of Satan			15.00	20.00	25.00	30.00
5 (orig. Ghost Rider)		60.00	94.00	130.00	140.00	150.00
6-11 (Ghost Rider)	10.00	16.00	30.00	60.00	58.00	60.00
13-27 30-31				2.00	4.00	5.00
32 (1st Spider-Woman), 33 (Deathlok)			6.00	8.00	9.00	10.00
28, 29 (1st Solo Moon Knight)					5.00	8.00

COLLECTOR / INVESTOR / DEALERS SPECIAL!!!
Consists of alphanumeric runs of unread warehouse copies, within last 15 years! GOOD TITLES!
Max 1-2 of a number, Marvel / D.C. / Indep

QUANTITY	PRICE
250 comics	$ 150.00 + postage
500 comics	$ 280.00 + postage
1,000 comics	$ 500.00 + postage
2,000 comics	$ 900.00 + postage
3,000 comics	$1300.00 + postage

Want more? Call for info! *Custom made packages available*

NEW WARRIORS

	mint
#1	20.00
2-5	15.00
6-10	5.00
11 up	2.00

NICK FURY AGENT SHIELD (1968)

	g/vg	vg/f	f/vf	vf/nm	nm/m	mint
#1		25.00	40.00	60.00	75.00	80.00
2-7		[illegible]	20.00	30.00	38.00	40.00
15 (1st Bullseye)			20.00	35.00	45.00	50.00
8-14, 16-18		5.00	10.00	15.00	18.00	20.00

PETER PARKER
(Spectacular Spiderman)

	g/vg	vg/f	f/vf	vf/nm	nm/m	mint
#1		15.00	30.00	40.00	55.00	60.00
2-5, 69, 70			10.00	14.00	17.00	20.00
6-10; 22, 23, 50, 64				5.00	6.00	7.00
11-21 24-28; 58, 100, 130, 132, 141-143 [illegible]				4.00	5.00	4.00

PUNISHER

	nm/m	mint
Marvel Preview 2 (Origin Punisher) scarce	115.00	125.00
Marvel Super Action 1 (1976, Punisher) scarce	115.00	125.00
Miniseries 1	45.00	50.00
2	23.00	25.00
3-5	13.00	15.00
reg. series 1, 10		20.00
2-4		15.00
5-9		11.00
15-16		8.00
18-20		4.00
21 up		3.00
Annual 1, 2		10.00
Punisher & Wolverine African Saga		8.00
Punisher No Escape		6.00
Punisher the Prize		6.00

PUNISHER WAR JOURNAL

	mint
#1	10.00
2	12.00
3-7	8.00
8-16	4.00
16-30	3.00

SILVER SURFER (1968)

	g/vg	vg/f	f/vf	vf/nm	nm/m	mint
#1, 4 (scarce)	48.00	85.00	135.00	180.00	240.00	260.00
2, 3		20.00	40.00	60.00	70.00	75.00
5-7		15.00	30.00	45.00	55.00	65.00
8-10, 14		12.00	25.00	40.00	45.00	50.00
11-13, 15-18		10.00	20.00	20.00	35.00	40.00

SILVER SURFER (1987)

	mint
#1	8.00
2-5	6.00
6-10	3.00
11-33, 51 up	3.00
34 (Thanos)	45.00
35-50	15.00

THOR (Journey into Mystery)

	g/vg	vg/f	f/vf	vf/nm	nm/m	mint
#83	310.00	425.00	850.00	1400.00	1800.00	1800.00
84	80.00	150.00	280.00	480.00	540.00	600.00
85-89	46.00	90.00	175.00	250.00	300.00	350.00
90-100; 112, 126	36.00	88.00	125.00	180.00	225.00	250.00
101-110; 116	25.00	55.00	86.00	150.00	180.00	170.00
134, 135, 165, 168	7.00	12.00	29.00	39.00	35.00	40.00
111, 113, 114, 118-125, 158, 160	6.00	10.00	15.00	20.00	28.00	30.00
127-133; 136-140 #12	5.00	7.00	14.00	16.00	25.00	25.00
141-157 159-164, 167-179 200	4.00	5.00	7.00	8.00	12.00	15.00
180, 181		4.00	6.00	7.00	10.00	13.00
182-192, 194-199 300, 374, 400			2.00	3.00	4.00	5.00
201-227			6.00	7.00	6.00	9.00
228-229 286 (Hela), 287					3.00	4.00
301-336, 341-373; 376-381 383, 385-389 401 up					1.00	2.00
337					5.00	6.00
338						4.00
339, 340, 382, 384						2.50
411						15.00
412						

WARLOCK (1972)

	g/vg	vg/f	f/vf	vf/nm	nm/m	mint
#1	15.00	25.00	40.00	50.00	65.00	75.00
2-8	8.00	12.00	20.00	30.00	35.00	40.00
9-15		10.00	15.00	20.00	25.00	30.00

WARLOCK & THE INFINITY WATCH (1992)

	mint
#1	4.00
2-5	2.00

WEB OF SPIDERMAN

	mint
#1	18.00
2-4	16.00
5-10	8.00
11-30; 38, 48, 50 (hobgoblin)	6.00
31-28	4.00
29-32	15.00
33 up	2.00
	7.00

WOLVERINE (miniseries)

	nm/m	mint
#1	20.00	34.00
2, 3	13.00	15.00
4	21.00	25.00

WOLVERINE (regular series)

	mint
#1	20.00
2	14.00
3-5	12.00
6-9	11.00
10	25.00
11-16	7.00
17-40, 44 up	5.00
41	10.00
42, 43	4.00
50	7.00

X-FACTOR

	mint
#1	10.00
2-5	8.00
6-22, 27-38; 41-50	4.00
23-26 (fall of mutants); 36-38, 71	10.00
40 1st Liefeld, 63, 65 (Nathan as Cable)	15.00
51-53 Sabertooth	5.00
54	2.00
55-59 64-67 70 72 up	3.00
60-62	10.00
Annual 1-4	4.00

X-FORCE (1991)

	mint
#1 bagged	4.00
1 bagged Cable Card	8.00
1 (rare) negative Captain America face	5.00
2-7	2.00

X-MEN (1963)

	g/vg	vg/f	f/vf	vf/nm	nm/m	mint
#1	300.00	650.00	1200.00	1900.00	2300.00	2500.00
2	75.00	130.00	250.00	460.00	500.00	550.00
3	50.00	75.00	150.00	200.00	320.00	360.00
4	40.00	80.00	120.00	180.00	225.00	240.00
5	30.00	60.00	90.00	120.00	170.00	180.00
6-10	20.00	40.00	60.00	100.00	130.00	140.00
11-15	17.00	28.00	50.00	75.00	85.00	100.00
16-20; 28	12.00	25.00	38.00	45.00	55.00	60.00
22-27 29, 30, 35	8.00	18.00	29.00	35.00	40.00	45.00
31-34; 36-40; 56-65	4.00	8.00	14.00	21.00	28.00	33.00
41-49 52	3.00	7.00	12.00	16.00	20.00	24.00
50, 51, 53 (Steranko, Smith)		11.00	16.00	24.00	28.00	30.00
54, 55		10.00	14.00	22.00	25.00	28.00
66-93	7.00	14.00	20.00	30.00	35.00	40.00
94 (1st new X-Men)	30.00	80.00	100.00	150.00	180.00	200.00
95	9.00	20.00	20.00	38.00	45.00	50.00
96-99; 100, 101, 108, 109		12.00	20.00	30.00	37.00	40.00
102-107 110, 111		8.00	9.00	12.00	16.00	18.00
112-119		5.00	8.00	11.00	13.00	16.00
120, 121		12.00	18.00	26.00	30.00	36.00
122-130 132		6.00	9.00	13.00	16.00	17.00
131-138 171 1st Rogue			7.00	10.00	12.00	13.00
140-142 (high demand)		6.00	12.00	16.00	18.00	20.00
143-150 166, 175, 180, 185, 200				4.00	5.00	6.00
151-164 167-170; 173, 269 (Wolverine)				4.00	5.00	6.00
172, 174, 176-182; 184, 186-199, 205-209					5.00	6.00
203-204						10.00
210-213					10.00	20.00
214-221 223, 224					8.00	8.00
225-227 (fall of mutants), 234-241						7.00
228-233 242-247						4.00
201, 248 (1st Jim Lee)						40.00
249-252 253-255 259-266						5.00
256-258 268-272 (most Lee c & a)						10.00
273-280						6.00
281 (new team, 1st print)						4.00
281 (2nd print), 283 up						2.00
282						4.00
Annual 1, 2 (Kirby Beast)			18.00	28.00	25.00	30.00
3, 4				4.00	5.00	7.00
5-10				3.00	4.00	6.00
11-13						3.00
Giant Size 1 (1st app. new X-Men)			80.00	75.00	105.00	125.00
2			10.00	15.00	20.00	30.00

X-MEN AND ALPHA FLIGHT
#1, 2 3.00

X-MEN AND MICRONAUTS
#1-4 1.00

X-MEN CLASSICS
#1-3 2.00

X-MEN vs. AVENGERS
#1-4 4.00

The X-MEN file ($6.95 cover) 1986. Goes through all issues of X-MEN [illegible] intense details and interviews with X-MEN writers, etc... A must for any X-MEN collector!
Special Price 3.00

X-MEN (1991)
5 different covers for $11!!

	mint
#1A	2.00
1B	2.00
1C	2.00
1D	2.00
1E (wrap-around)	3.00
2 up	2.00

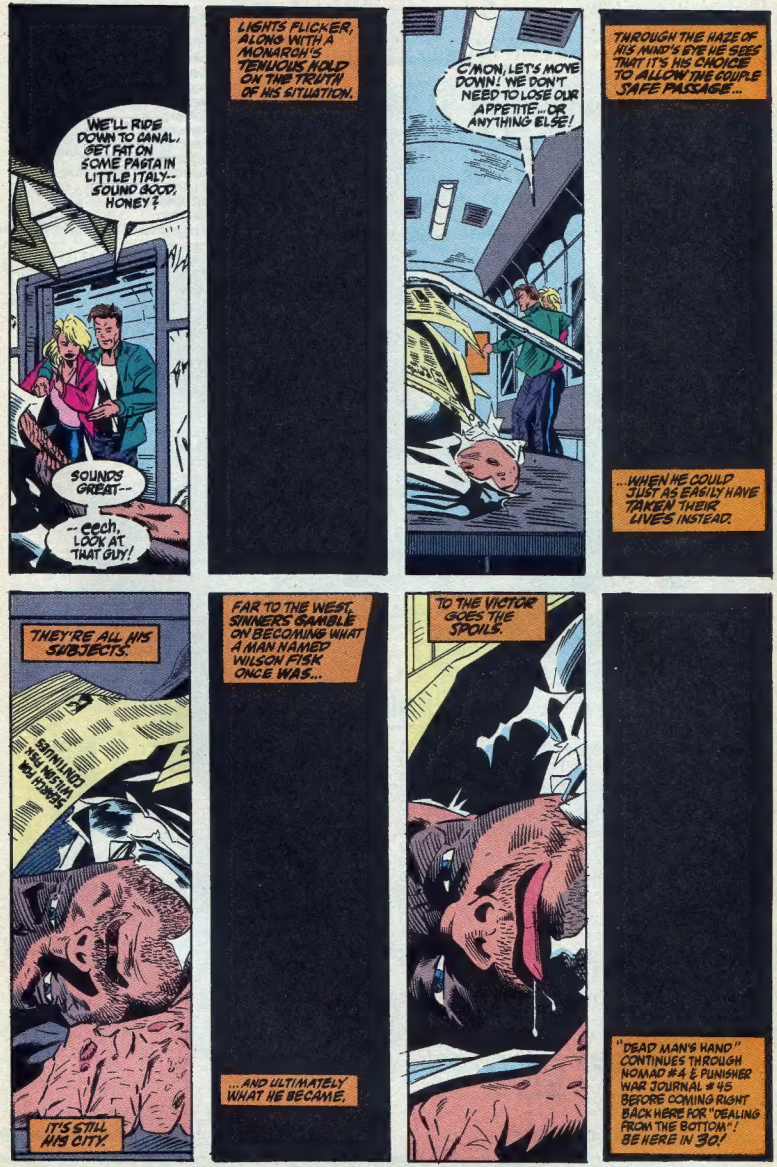
WE'LL RIDE DOWN TO CANAL, GET FAT ON SOME PASTA IN LITTLE ITALY-- SOUND GOOD, HONEY?
SOUNDS GREAT--
--ECCH, LOOK AT THAT GUY!
LIGHTS FLICKER, ALONG WITH A MONARCH'S TENUOUS HOLD ON THE TRUTH OF HIS SITUATION.
C'MON, LET'S MOVE DOWN! WE DON'T NEED TO LOSE OUR APPETITE...OR ANYTHING ELSE!
THROUGH THE HAZE OF HIS MIND'S EYE HE SEES THAT IT'S HIS CHOICE TO ALLOW THE COUPLE SAFE PASSAGE...
...WHEN HE COULD JUST AS EASILY HAVE TAKEN THEIR LIVES INSTEAD.
THEY'RE ALL HIS SUBJECTS.
DEADMAN'S HAND WILSON FISK CONTINUES
IT'S STILL HIS CITY.
FAR TO THE WEST, SINNERS GAMBLE ON BECOMING WHAT A MAN NAMED WILSON FISK ONCE WAS...
...AND ULTIMATELY WHAT HE BECAME.
TO THE VICTOR GOES THE SPOILS.
"DEAD MAN'S HAND" CONTINUES THROUGH NOMAD #4 & PUNISHER WAR JOURNAL #45 BEFORE COMING RIGHT BACK HERE FOR "DEALING FROM THE BOTTOM"! BE HERE IN 30!

Individual titles
$12.00
(for 12 issues)
(Newsstand price $ 15.00)

Section 1

- ☐ Amazing Spider-Man
- ☐ Avengers
- ☐ Avengers West Coast
- ☐ Cage
- ☐ Captain America
- ☐ Conan
- ☐ Daredevil
- ☐ Darkhawk
- ☐ Fantastic Four
- ☐ Guardians of the Galaxy
- ☐ G.I. Joe
- ☐ Incredible Hulk
- ☐ Iron Man
- ☐ Marvel Tales (featuring Spider-Man)

☐ Marvel Age — $10.45 (12 issues)

Order today and get 4 titles for only $45.00
(12 issues)
Newsstand value $60.00.

Offer expires Nov. 30, 1992

- ☐ Namor
- ☐ New Warriors
- ☐ Punisher (comic)
- ☐ Quasar
- ☐ Silver Sable
- ☐ Silver Surfer
- ☐ Sleepwalker
- ☐ Spectacular Spider-Man
- ☐ Thor
- ☐ Toxic Crusader
- ☐ Uncanny X-Men
- ☐ Web of Spider-Man
- ☐ Wrestling WCW
- ☐ X-Factor
- ☐ X-Force
- ☐ X-Men (Brand new)
- ☐ X-Men Classics
- ☐ Wonder Man
- ☐ What If
- ☐ What The?

Coming Soon!

- ☐ Spider-Man 2099
- ☐ Ravage 2099
- ☐ Punisher 2099
- ☐ Doom 2099
- ☐ Fish Police

SPECIAL BENEFITS:
Mailed in protective polybags
Refund Guarantee:
If not satisfied, refund on all unserved issues

Section 2
SPECIAL PRICES (12 Issues)

☐ Marvel Comics Presents (Bi-Weekly)	$18.00	☐ Punisher War Zone	$21.00
☐ Alpha Flight	$21.00	☐ She-Hulk	$21.00
☐ Darkhold	$21.00	☐ Shield	$21.00
☐ Deathlok	$21.00	☐ Spider-Man Mag	$21.00
☐ Digitek	$21.00	☐ Terror Inc.	$21.00
☐ Dr. Strange	$21.00	☐ The Nam	$21.00
☐ Excalibur	$21.00	☐ Warheads	$21.00
☐ Ghost Rider/Blaze	$21.00	☐ Warlock & Infinity Watch	$21.00
☐ Ghost Rider	$21.00	☐ Wolverine	$21.00
☐ Hell's Angel	$21.00	☐ Groo	$27.00
☐ Moon Knight	$21.00	☐ Conan Saga	$27.00
☐ Morbius	$21.00	☐ Savage Sword of Conan	$27.00
☐ Motormouth	$21.00	☐ Nightbreed	$30.00
☐ Nomad	$21.00	**New**	
☐ Pendragon	$21.00	☐ Original Ghost Rider	$21.00
☐ Punisher War Journal	$21.00	☐ Tek World	$21.00

Be sure to enclose title selections with coupon or photocopy of this ad.

MAIL TO: Marvel Comics Subscription Dept. 387 Park Avenue South New York, NY 10016

If renewing, enclose your mailing label, make checks payable or money orders payable in U.S. Funds to Marvel Comics. Allow 10 weeks for delivery.

Foreign: Add $12/title
Canada: Add $8/title
Includes GST (GST #R127032852)

First initial ▼ Last name

NAME
ADDRESS
CITY
STATE ZIP

Key # June-92

TM & © 1992 Marvel Entertainment Group, Inc. FISH POLICE: TM & © 1992 Steve Moncuse. G.I. JOE: TM & © 1992 Hasbro, Inc. TOXIC CRUSADERS: TM & © 1992 Troma, Inc. TOXIC CRUSADER: TM & © 1992 Troma, Inc. WCW WRESTLING: © 1992 World Championship Wrestling, Inc. Licensed by Turner Home Entertainment, Inc. GROO: TM & © 1992 Sergio Aragones. PENDRAGON, MOTOTMOUTH,HELL'S ANGEL, WAR HEADS, DIGITEK: TM & © 1992 Marvel Entertainment Group and Marvel Comics Ltd. NIGHTBREED:© 1992 Morgan Creek Productions. CONAN: TM & © 1992 Conan Properties, Inc. TEK WORLD: TM & © 1992 William Shatner. All rights reserved.

ADVERTISEMENT

MARVEL COMICS™

CLASSIC T'S

100% NATURAL EARTH FIBER T'S FROM THE LEADER IN MUTANT FASHION

MRI SPORTSWEAR

XXL'S ARE NOW AVAILABLE!

Front Logo

Back

#1803 DEATH'S HEAD™
The 10 brilliant colors on black shirts are enhanced by the oversized back print (18" x 23"). Sorry, no smalls or mediums for this monster!
L & XL $14.95
XXL $18.95

The Hulk™ 1,040 lbs of solid muscle. He rips through your chest and comes out the back! Green puff creates a 3-D effect. This bad boy comes in M, L, XL $14.95
XXL $18.95

Front

#1804 MEAN & GREEN

Back

Front & Back

#1801 GRENADES
It's big, it's bad, it's the new Punisher™ Maxi. Wicked cool, with a definite attitude! Sorry dudes, this one is for the big boys!
L & XL $18.95.
XXL $22.95

Call toll free (800) 237-HERO (237-4376) and order your's today. (Mastercard & Visa only)

ORDER NOW!

$1.50 MASTER CARD & VISA FEE OR SEND THE FOLLOWING TODAY!

*Name, Address, Zipcode, Phone Number, *style number *Size (mens s, m, l & xl)
*Price plus $1.00 shipping & handling per shirt *Foreign postage is $7.95
*Check or money order only, no COD
*Ca. residents please add 8% sales tax
*Allow 4 weeks for delivery
*Mail to: MRI SPORTSWEAR
3840 EAGLE DR.
ANAHEIM, CA 92807

MARVEL, HULK, PUNISHER , DEATH'S HEAD (and characters shown in this ad, and the distinctive likeness thereof) are trademarks of Marvel Entertainment Group, Inc. and are used with permission. Copyright © 1992 Marvel Entertainment group, Inc. All Rights Reserved. **Distributed & manufactured by MRI Sportswear under license granted by Marvel Entertainment Group, Inc.**

BATTLETOADS™

1991 NINTENDO POWER NESTER AWARD WINNER

1991 GAMEPRO READERS' CHOICE AWARD 8-BIT GAME OF THE YEAR

- ★ Best Overall Game
- ★ Best Graphics and Sound
- ★ Best Theme and Fun
- ★ Best Play Control
- ★ Best Multi-Player Simultaneous

1991 GAME PLAYERS N.E.S. & GAME BOY EXCELLENCE AWARDS

Official Nintendo Seal of Quality

Tradewest, Inc.
2400 S. Highway 75
Corsicana, TX 75110

BATTLETOADS TM & © 1991 Rare Ltd. All Rights Reserved. Licensed to Tradewest Inc. By Rare Coin-It Inc. Nintendo, Nintendo Entertainment System, Game Boy and the official seal are registered trademarks of Nintendo of America Inc.

TRADEWEST